



# Northern Outcomes Group

## Turning the Curve

### (Interactive Maps) Analysis

<http://www.cypsp.org/maps-demographic.htm>



# Contents

## **Demography**

Total Person 0-17 years 4-5

Total Families with Dependent Children 6-7

## **Healthy**

Number of Births as of March 2013 8-9

Percentage of Mums who Smoke during Pregnancy (December 2013) 10-11

Percentage Mums who Breastfed at Hospital Discharge 2012/13 12-13

Children with a Disability in Receipt of DLA 0-15 years Rate per 1000 2012 14-15

Percentage of Dental Registrations against the GP Registrations of children Aged 0-5 years 2013 16-17

Health Card Registrations from Non- UK Nationals per 1000 Resident Population 2011 18-19

## **Enjoying, Learning and Achieving**

Percentage of Primary School Children (P1-P7) with English as an Additional Language 2012/13 20-21

Percentage of Post-Primary Children with English as an Additional Language 2012/13 22-23

Percentage of Primary School Children (P1-P7) with less than 85% Attendance 2012/13 24-25

Percentage of Post-Primary School Pupils with less than 85% Attendance 2012/13 26-27

Percentage of Primary School Children (P1-P7) Statemented 2012/13 28-29

Percentage of Post-Primary School Pupils Statemented 2012/13 30-31

Percentage of Leavers Achieving at Least 5 GCSE's grades (A\*- C) (or equiv) June 2012 32-33

## **Living in Safety and with Stability**

Domestic Abuse Motivations Incidents and Crimes 2011/12 34-35

Anti-Social Behaviour Incidents 2012/13 36-37

Road Traffic Casualties and Deaths 2012 38-39

## **Economic and Environmental Wellbeing**

Percentage of Children (0-15 years) in Income Support Households 2012 40-41

Lone Parents who are Income Support Claimants 2013 42-43

Percentage of Primary School Pupils with Free School Meal Entitlement 2012/13 44-45

Percentage of Post-Primary School Pupils with Free School Meal Entitlement 2012/13 46-47

Percentage of Children in Poverty (0-19 years) 2011 48-49

**Contact Details** 50

## DEMOGRAPHICS

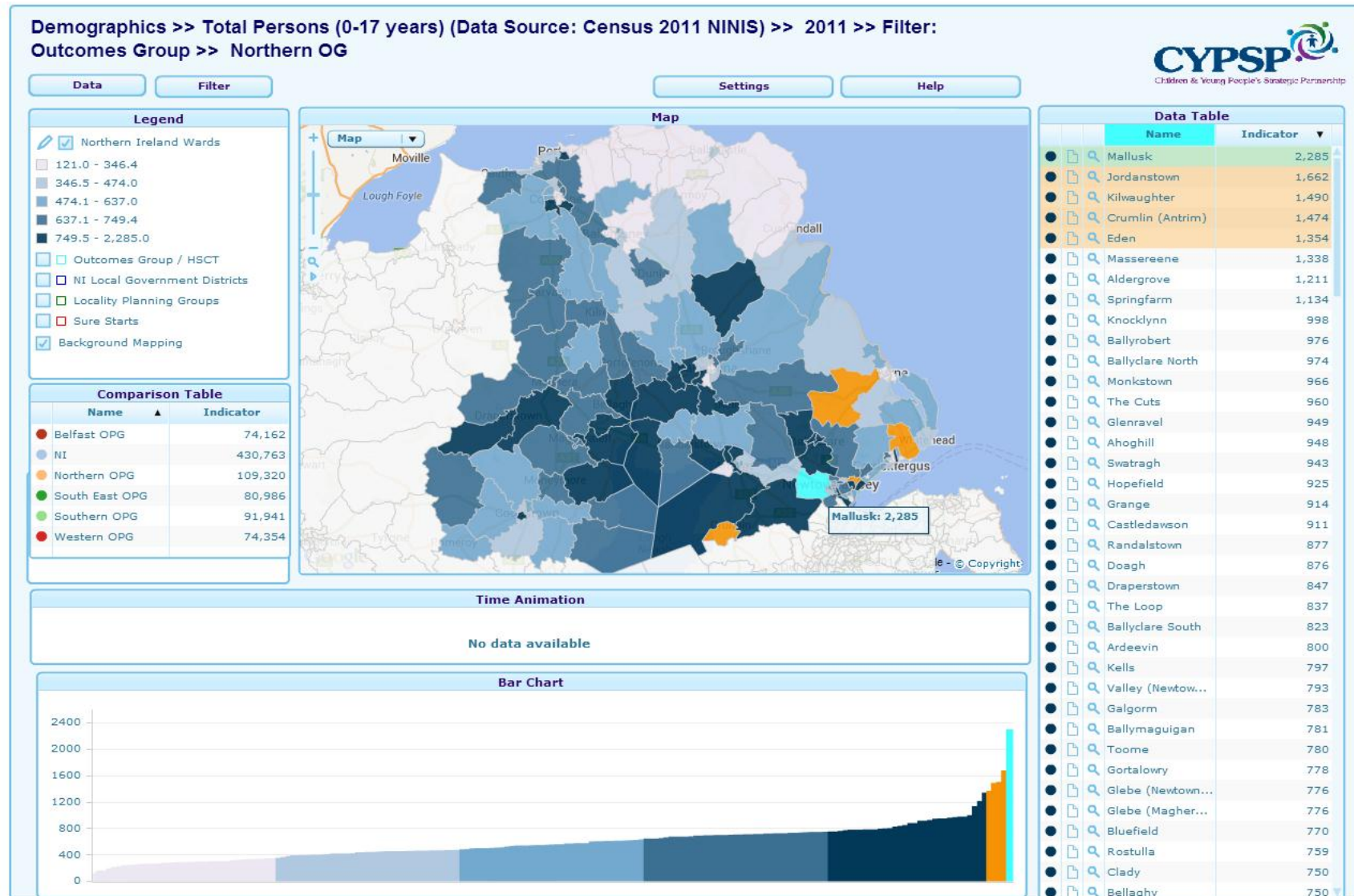

The above map shows the population of children and young people within the Northern Outcomes Area aged 0 -17 at Census 2011. Mallusk has the highest number with 2,285 and the highest five areas are highlighted in the data table and geographically on the map. Overall there are approximately 109,320 children and young people living in the Northern Outcomes area. Figures below show the highest 5 in each LGD.

POPULATION 0-17 (CENSUS 2011)

Antrim					Ballymena					Ballymoney					Carrickfergus					Coleraine				
Data Table					Data Table					Data Table					Data Table					Data Table				
			Name	Indicator ▼				Name	Indicator ▼				Name	Indicator ▼				Name	Indicator ▼				Name	Indicator ▼
●	📄	🔍	Crumlin (Antrim)	1,474	●	📄	🔍	Glenravel	949	●	📄	🔍	Seacon	671	●	📄	🔍	Eden	1,354	●	📄	🔍	Knocklynn	998
●	📄	🔍	Massereene	1,338	●	📄	🔍	Ahoghill	948	●	📄	🔍	Dunloy	662	●	📄	🔍	Bluefield	770	●	📄	🔍	The Cuts	960
●	📄	🔍	Aldergrove	1,211	●	📄	🔍	Grange	914	●	📄	🔍	Newhill	611	●	📄	🔍	Burleigh Hill	651	●	📄	🔍	Hopefield	925
●	📄	🔍	Springfarm	1,134	●	📄	🔍	Ardeevin	800	●	📄	🔍	The Vow	574	●	📄	🔍	Knockagh	642	●	📄	🔍	Garvagh	740
●	📄	🔍	Randalstown	877	●	📄	🔍	Kells	797	●	📄	🔍	Ballyhoe And Corkey	538	●	📄	🔍	Clipperstown	608	●	📄	🔍	Ballysally	734
Cookstown					Larne					Magherafelt					Moyle					Newtownabbey				
Data Table					Data Table					Data Table					Data Table					Data Table				
			Name	Indicator ▼				Name	Indicator ▼				Name	Indicator ▼				Name	Indicator ▼				Name	Indicator ▼
●	📄	🔍	The Loop	837	●	📄	🔍	Kilwaughter	1,490	●	📄	🔍	Swatragh	943	●	📄	🔍	Glenariff	454	●	📄	🔍	Mallusk	2,285
●	📄	🔍	Gortalowry	778	●	📄	🔍	Carncastle	616	●	📄	🔍	Castledawson	911	●	📄	🔍	Knocklayd	423	●	📄	🔍	Jordanstown	1,662
●	📄	🔍	Moneymore	723	●	📄	🔍	Ballycarry	602	●	📄	🔍	Draperstown	847	●	📄	🔍	Glentaisie	352	●	📄	🔍	Ballyrobert	976
●	📄	🔍	Ardboe	696	●	📄	🔍	Island Magee	545	●	📄	🔍	Ballymaguigan	781	●	📄	🔍	Dalriada	337	●	📄	🔍	Ballyclare North	974
●	📄	🔍	Dunnamore	673	●	📄	🔍	Carnlough	499	●	📄	🔍	Glebe (Maghe...	776	●	📄	🔍	Armoy	281	●	📄	🔍	Monkstown	966

## DEMOGRAPHICS

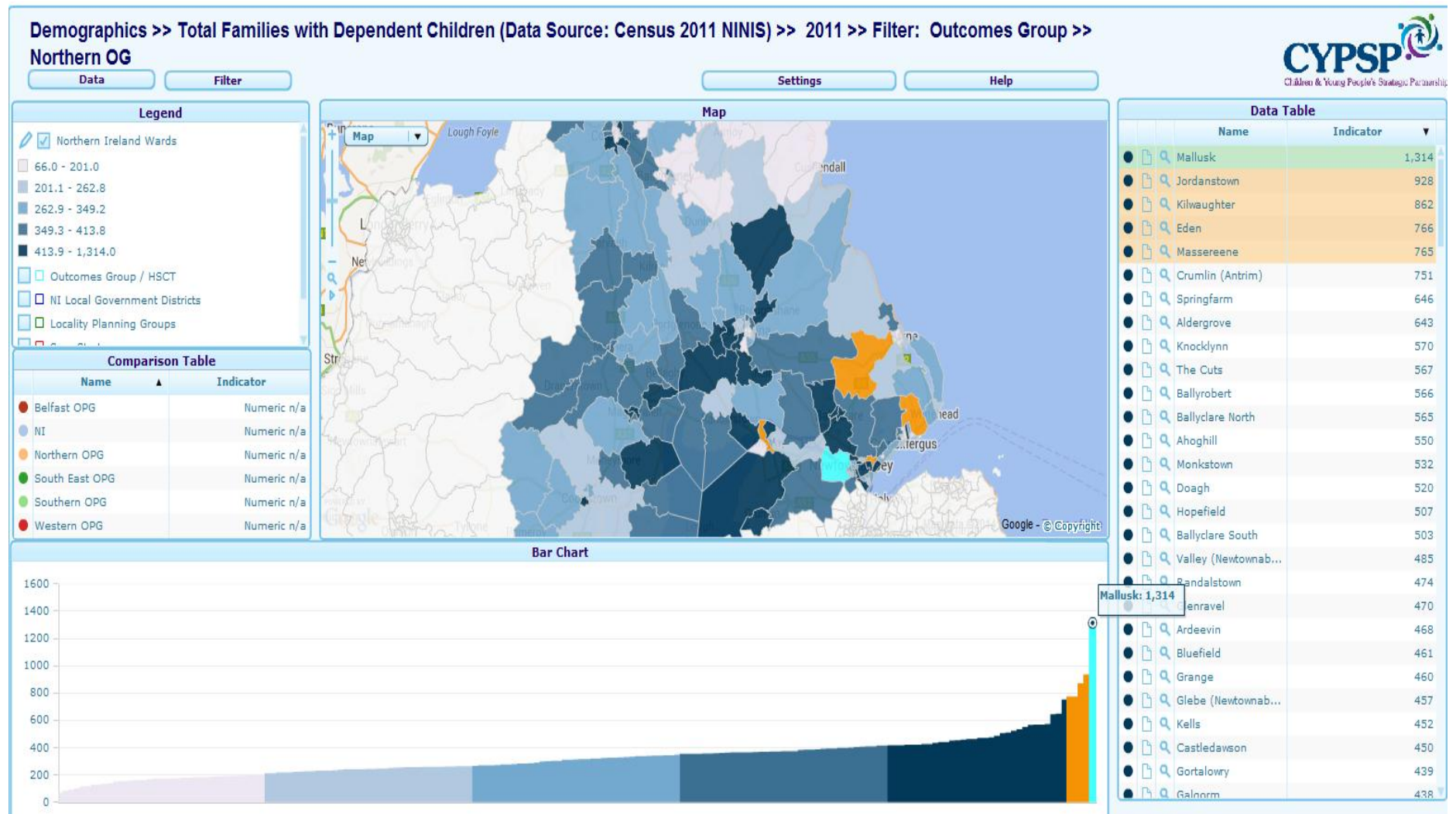

This map shows the total number of families across the Northern Outcomes area highlighting the 5 wards with the highest number of families. Again Mallusk has the highest number of families with dependent children = 1,314. Figures below show the highest 5 in each LGD.

# TOTAL FAMILIES WITH DEPENDENT CHILDREN (CENSUS 2011)

Antrim					Ballymena					Ballymoney					Carrickfergus					Coleraine				
Data Table					Data Table					Data Table					Data Table					Data Table				
			Name	Indicator ▼				Name	Indicator ▼				Name	Indicator ▼				Name	Indicator ▼					
●	📄	🔍	Massereene	765	●	📄	🔍	Ahoghill	550	●	📄	🔍	Seacon	382	●	📄	🔍	Eden	766	●	📄	🔍	Knocklynn	570
●	📄	🔍	Crumlin (Antrim)	751	●	📄	🔍	Glenravel	470	●	📄	🔍	Newhill	372	●	📄	🔍	Bluefield	461	●	📄	🔍	The Cuts	567
●	📄	🔍	Springfarm	646	●	📄	🔍	Ardeevin	468	●	📄	🔍	Dunloy	339	●	📄	🔍	Burleigh Hill	407	●	📄	🔍	Hopefield	507
●	📄	🔍	Aldergrove	643	●	📄	🔍	Grange	460	●	📄	🔍	The Vow	284	●	📄	🔍	Woodburn	370	●	📄	🔍	Cross Glebe	419
●	📄	🔍	Randalstown	474	●	📄	🔍	Kells	452	●	📄	🔍	Benvardin	267	●	📄	🔍	Knockagh	363	●	📄	🔍	Ballysally	407
Cookstown					Larne					Magherafelt					Moyle					Newtownabbey				
Data Table					Data Table					Data Table					Data Table					Data Table				
			Name	Indicator ▼				Name	Indicator ▼				Name	Indicator ▼				Name	Indicator ▼				Name	Indicator ▼
●	📄	🔍	Gortallowry	439	●	📄	🔍	Kilwaughter	862	●	📄	🔍	Castledawson	450	●	📄	🔍	Knocklayd	239	●	📄	🔍	Mallusk	1,314
●	📄	🔍	The Loop	416	●	📄	🔍	Carncastle	364	●	📄	🔍	Glebe (Magherafelt)	433	●	📄	🔍	Glenariff	225	●	📄	🔍	Jordanstown	928
●	📄	🔍	Moneymore	371	●	📄	🔍	Ballycarry	342	●	📄	🔍	Town Parks East	419	●	📄	🔍	Glentaisie	199	●	📄	🔍	Ballyrobert	566
●	📄	🔍	Killycolpy	353	●	📄	🔍	Island Magee	330	●	📄	🔍	Swatragh	413	●	📄	🔍	Dalriada	182	●	📄	🔍	Ballyclare North	565
●	📄	🔍	Ardboe	352	●	📄	🔍	Carnlough	274	●	📄	🔍	Maghera	404	●	📄	🔍	Armoy	148	●	📄	🔍	Monkstown	532



## HEALTHY

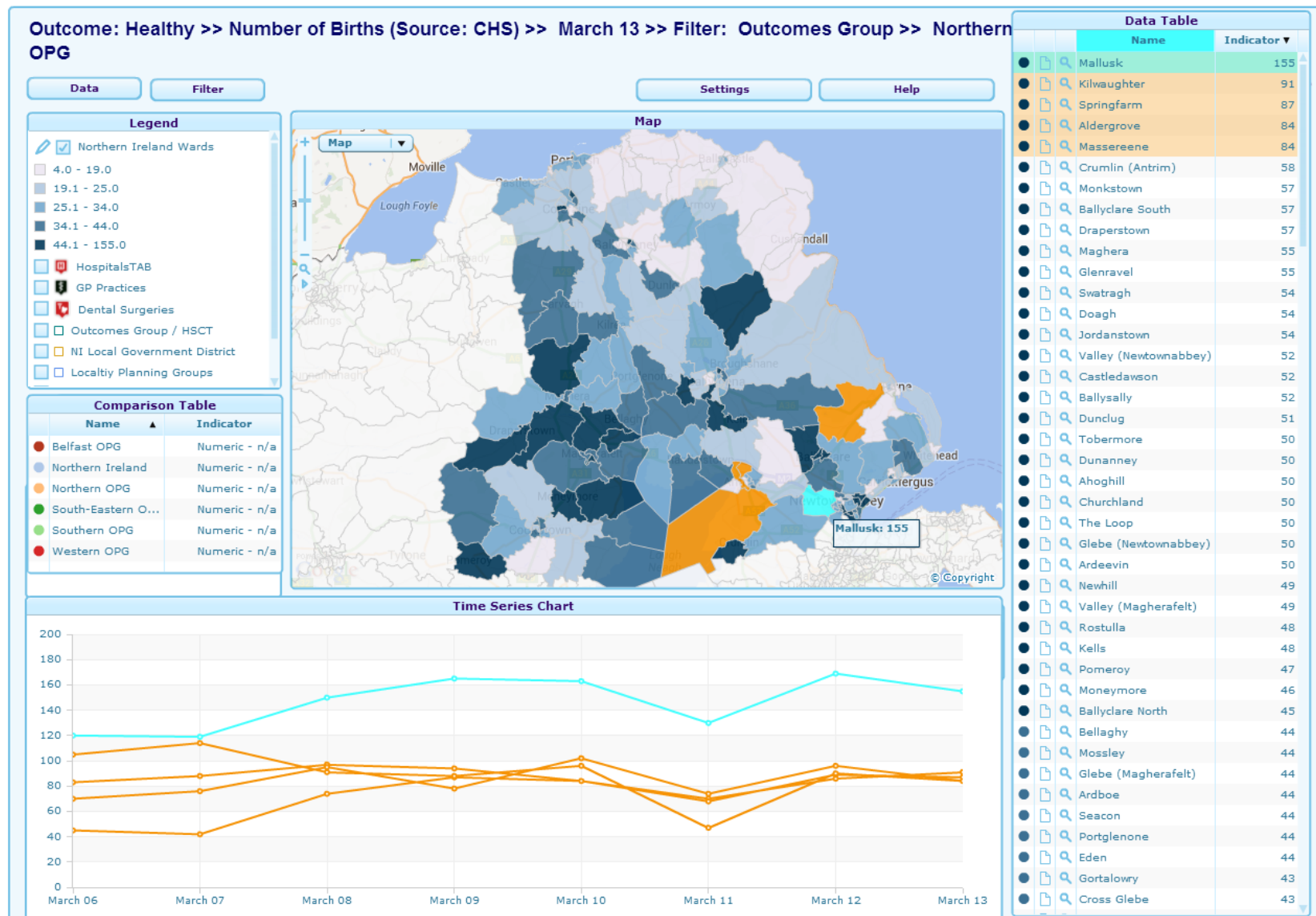

The top 5 areas with the highest births in the Northern Outcomes Area for the year ending March 2013 are highlighted above with highest being Mallusk with 155 and this is trended in the time series chart over the last 7 years. *Note: Trend lines should be read in conjunction with the data table i.e. highest as highlighted.*



## BIRTHS AT MARCH 2013

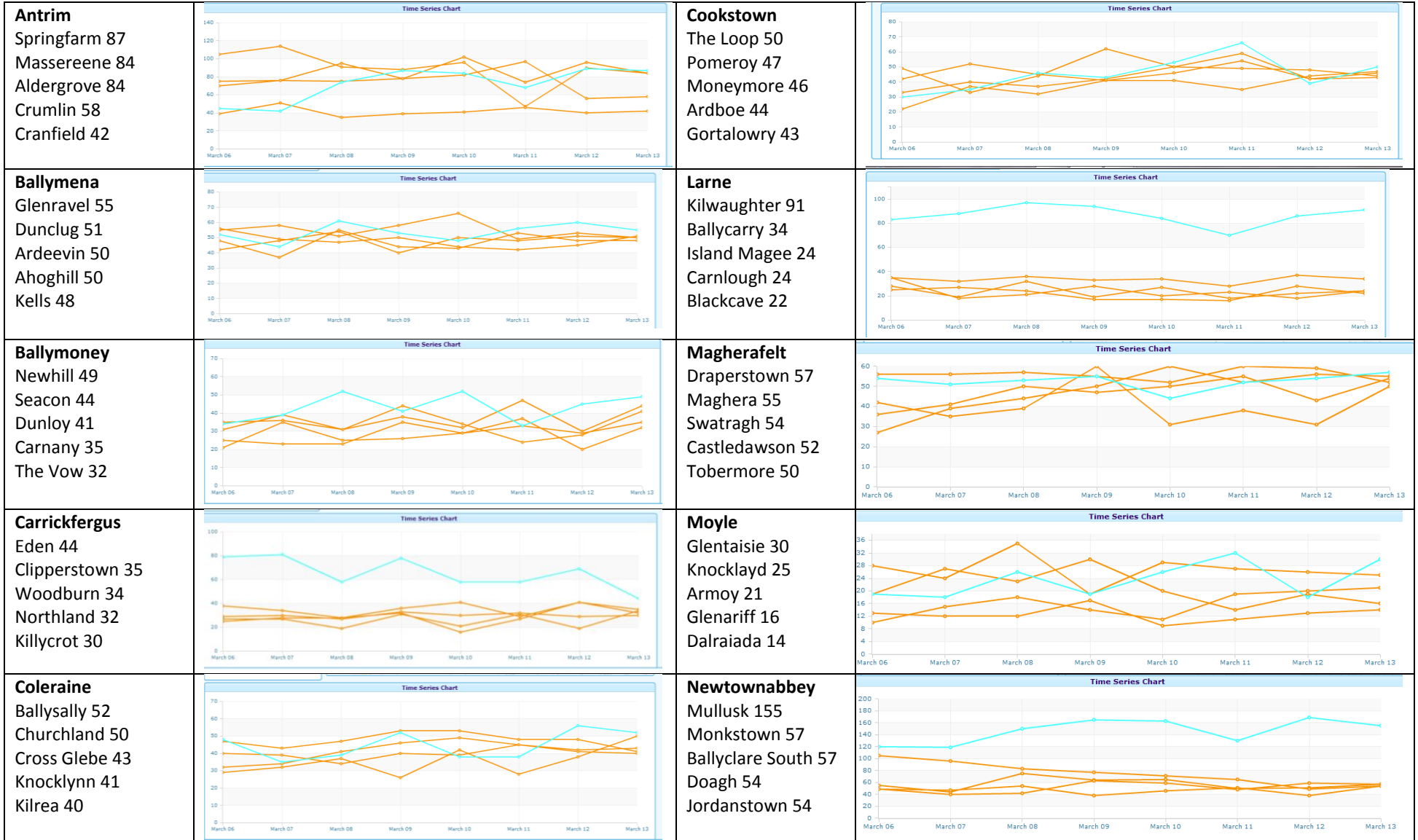

## HEALTHY

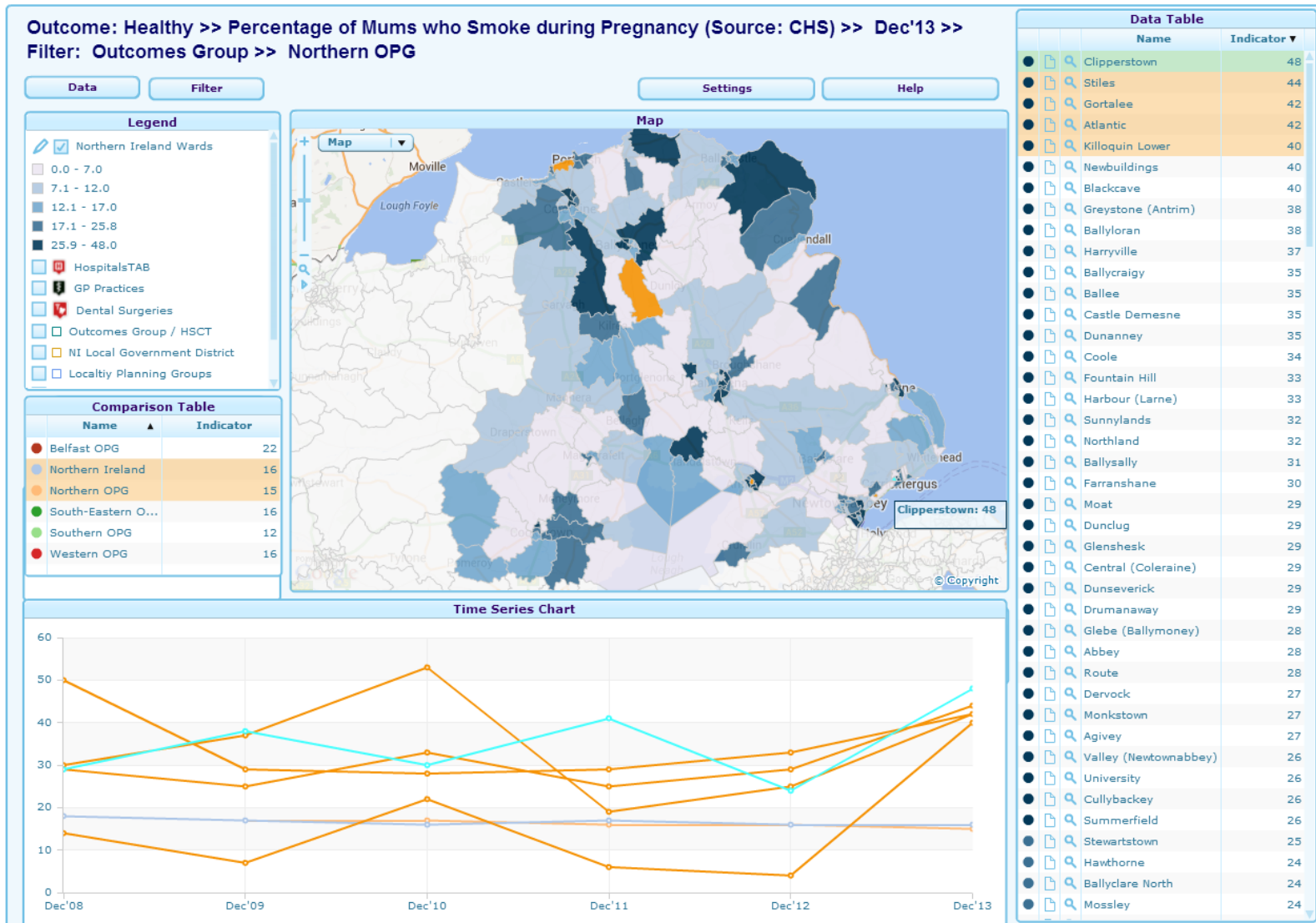

The worst 5 wards are highlighted here for percentage mums who smoke during pregnancy with Clipperstown being worst with 48%. The data table shows in descending order the top 20% of wards with the highest percentage of mums smoking during pregnancy. The Northern Outcomes Group average is depicted in pale orange on the Time Series Chart. The Northern Ireland average is the pale blue line. *Note: Trend lines should be read in conjunction with the data table i.e. highest as highlighted.*

# MUMS SMOKING DURING PREGNANCY AT DEC 2013

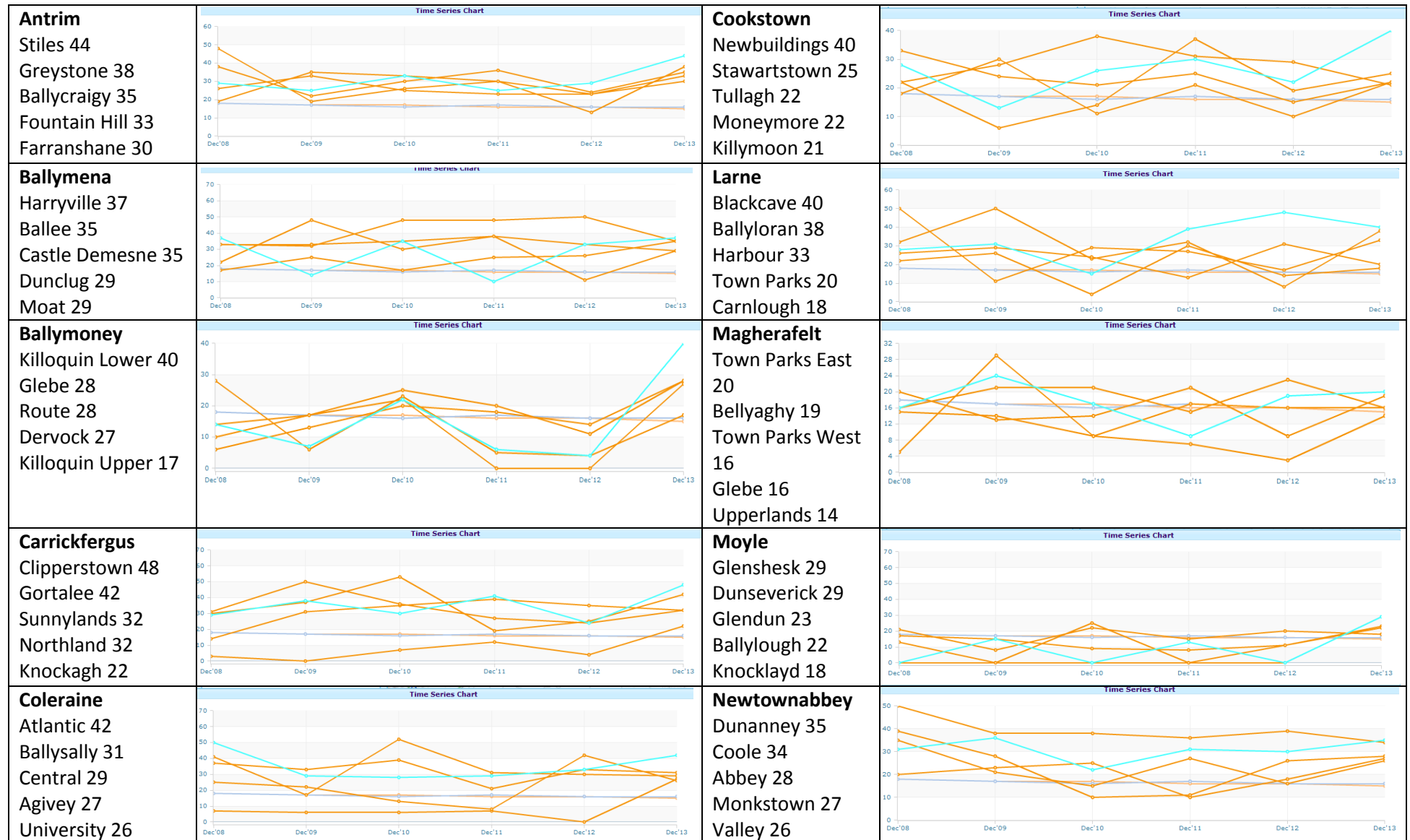

## HEALTHY

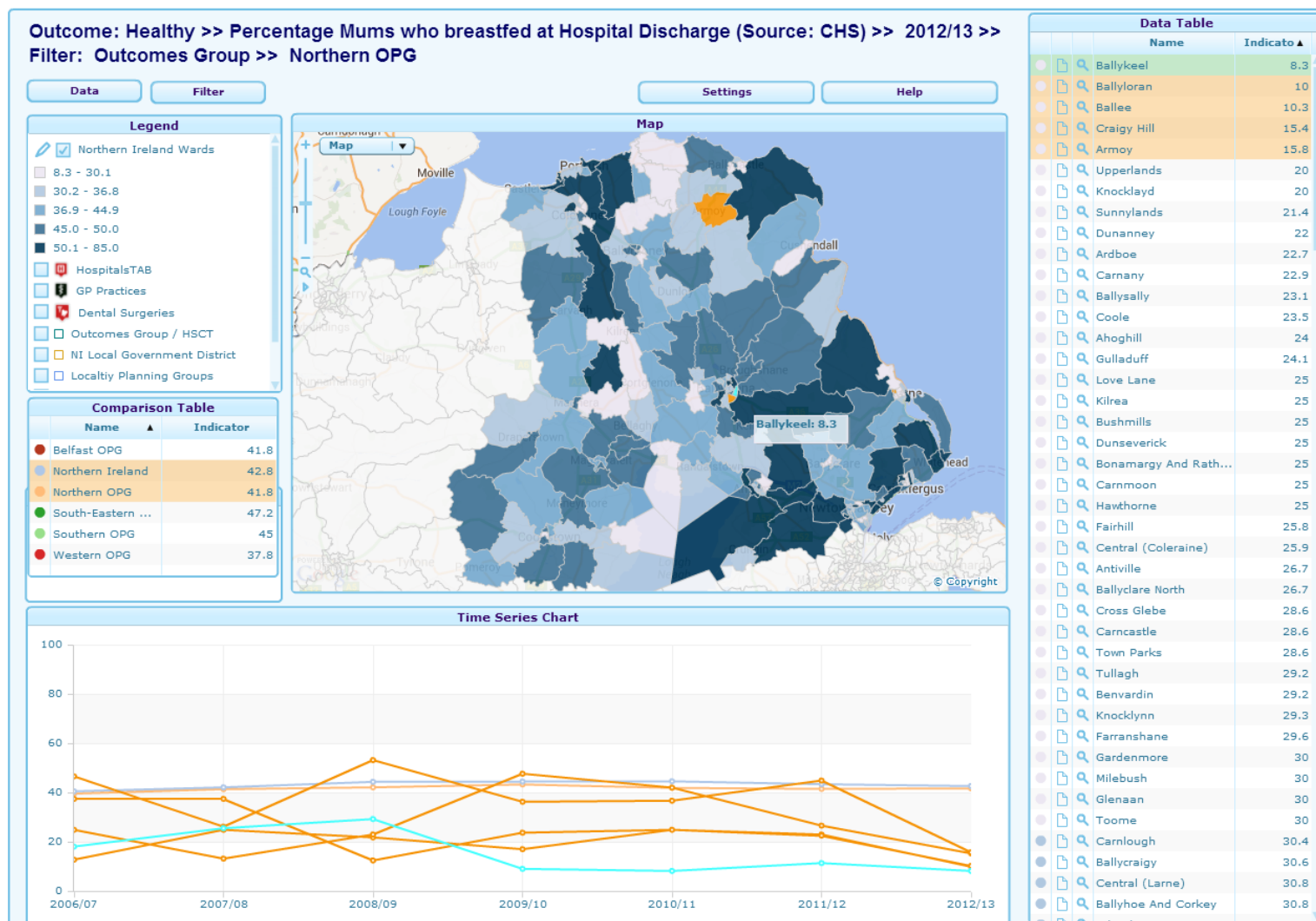

The worst 5 wards are highlighted here for percentage mums breastfeeding on discharge from hospital with Ballykeel being worst with 8.3%. The data table shows in ascending order the top 20% of wards with the lowest percentage of mums that breastfed at Hospital discharge. The Northern Outcomes Group average is depicted in pale orange on the Time Series Chart. The Northern Ireland average is the pale blue line. *Note: Trend lines should be read in conjunction with the data table i.e. lowest as highlighted.*

# PERCENTAGE MUMS BREASTFEEDING AT MARCH 2013

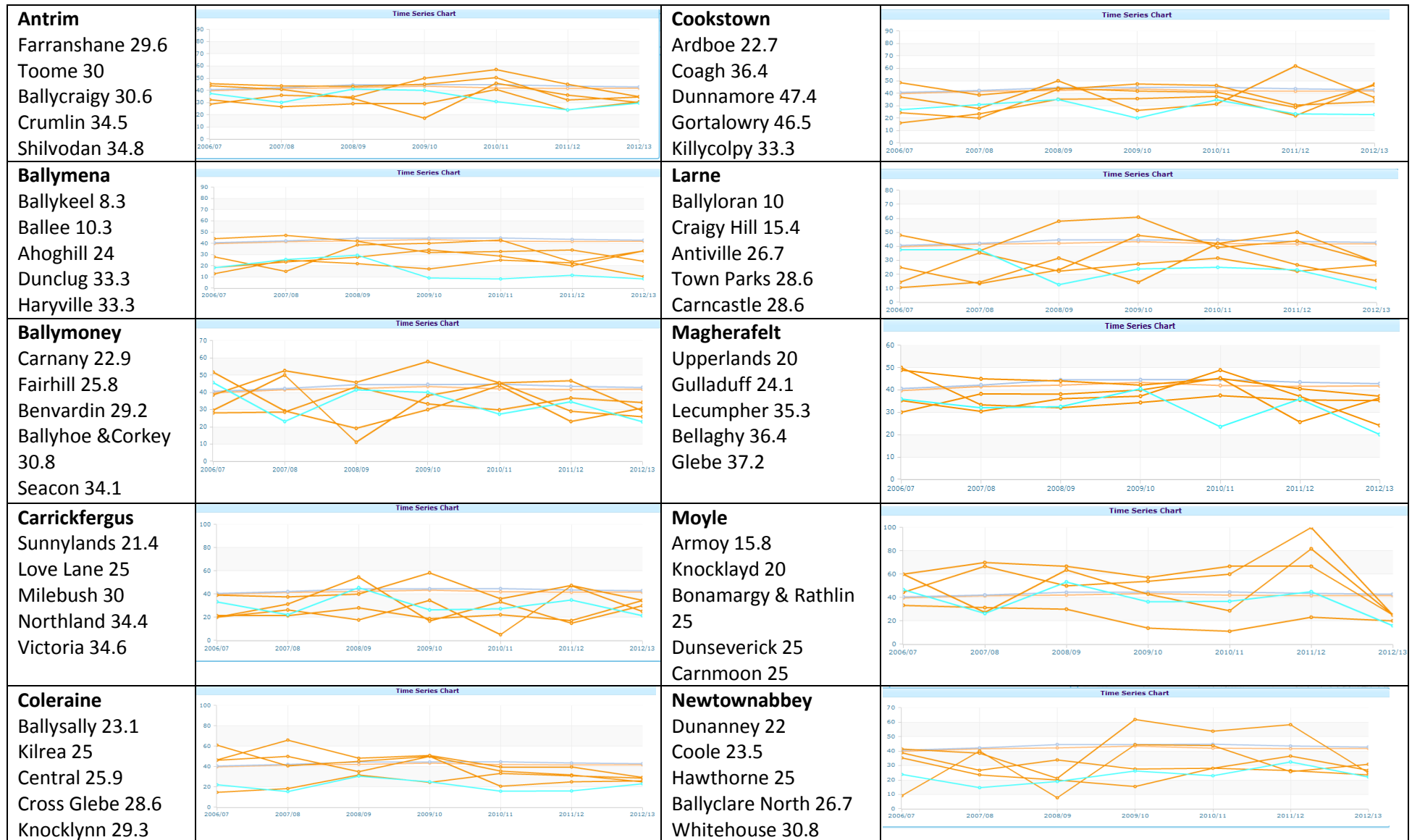



## HEALTHY

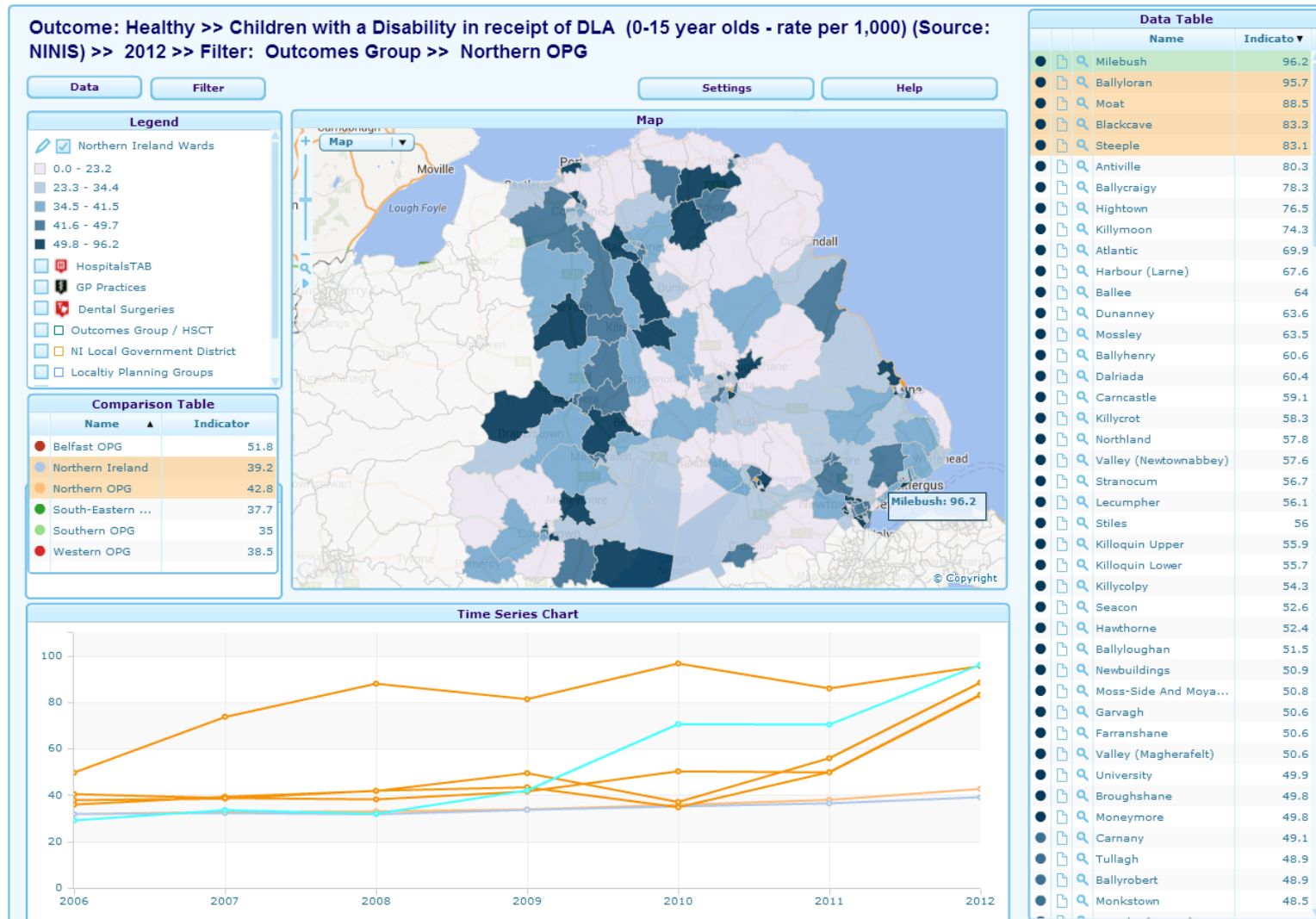

When we look at the rate of children aged between 0 – 15 years who are in receipt of DLA Milebush has the highest rate of 96.2 which would equate to 9% of the 0-15 population. Ballyloran has consistently had the highest rate over the last 7 years peaking at 96.8 in 2010. The data table shows in descending order the top 20% of wards with the highest percentage of children 0-15 who are in receipt of DLA. *Note: Trend lines should be read in conjunction with the data table.*



# 0-15 YEAR OLDS IN RECEIPT OF DLA - DEC 2012

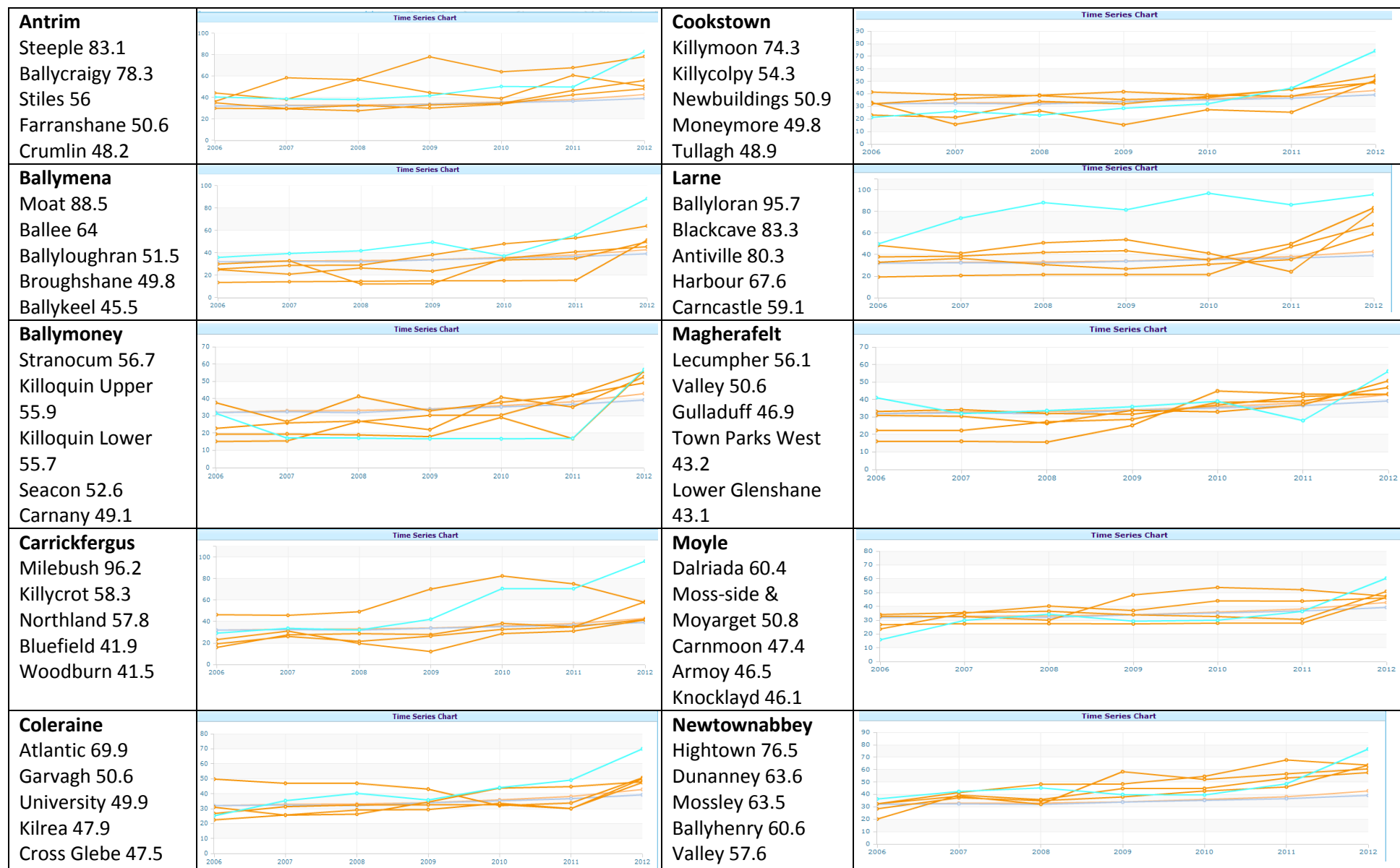

## HEALTHY

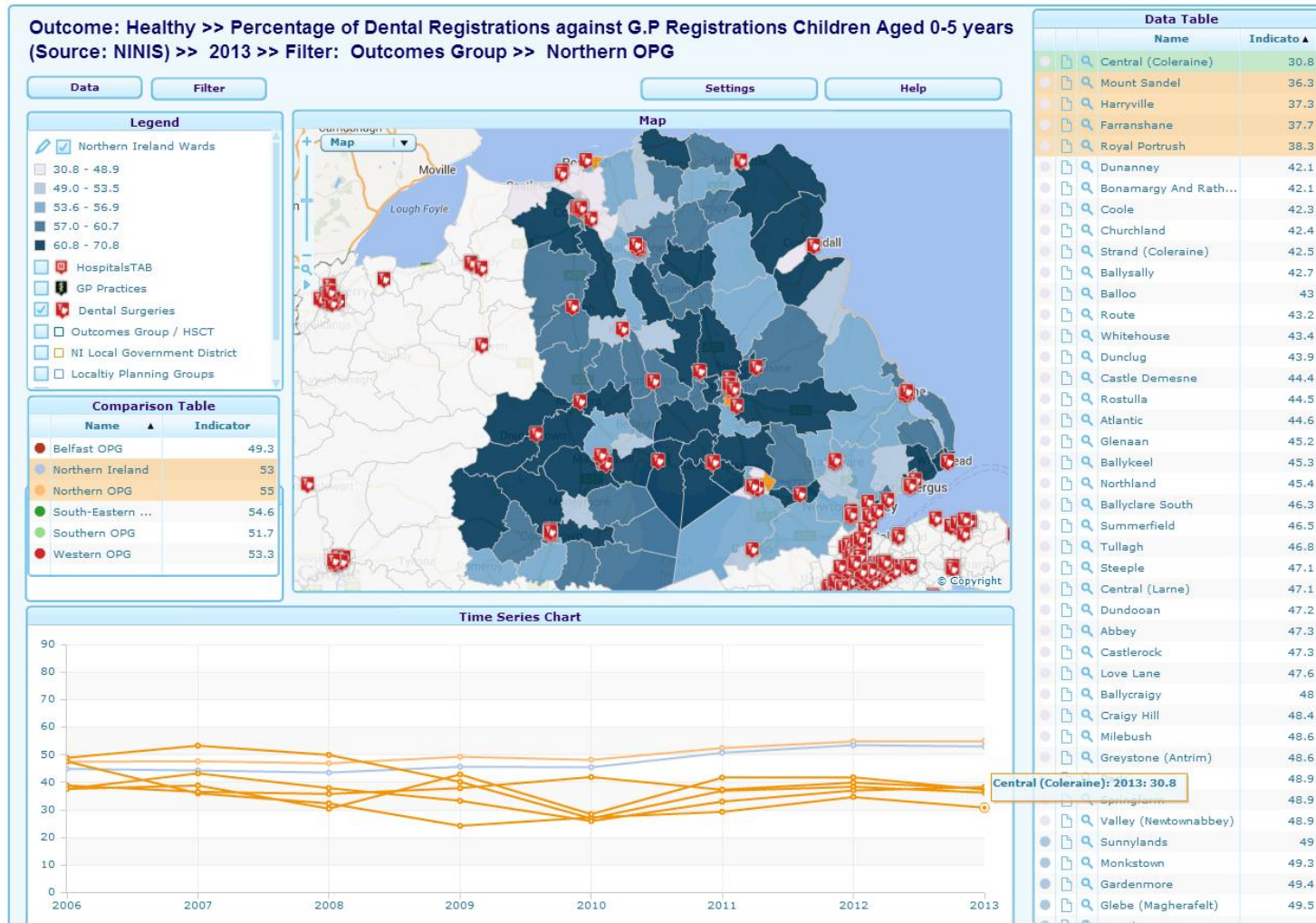

The worst 5 wards are highlighted here for percentage of children aged 0 – 5 who are registered with a Dentist with Central Coleraine being worst with 30.8%. The data table shows in ascending order the top 20% of wards with the lowest percentage of Dental Registrations against G.P Registrations children aged 0-5 years. The Northern Outcomes Group average is depicted in pale orange on the Time Series chart. The Northern Ireland average is the pale blue line. The map also shows the location of all Dental Practices across the area. It is interesting to note the higher registrations are in areas where there are fewer practices. *Note: Trend lines should be read in conjunction with the data table i.e. lowest as highlighted.*

# 0-5 DENTAL REGISTRATIONS - DEC 2013

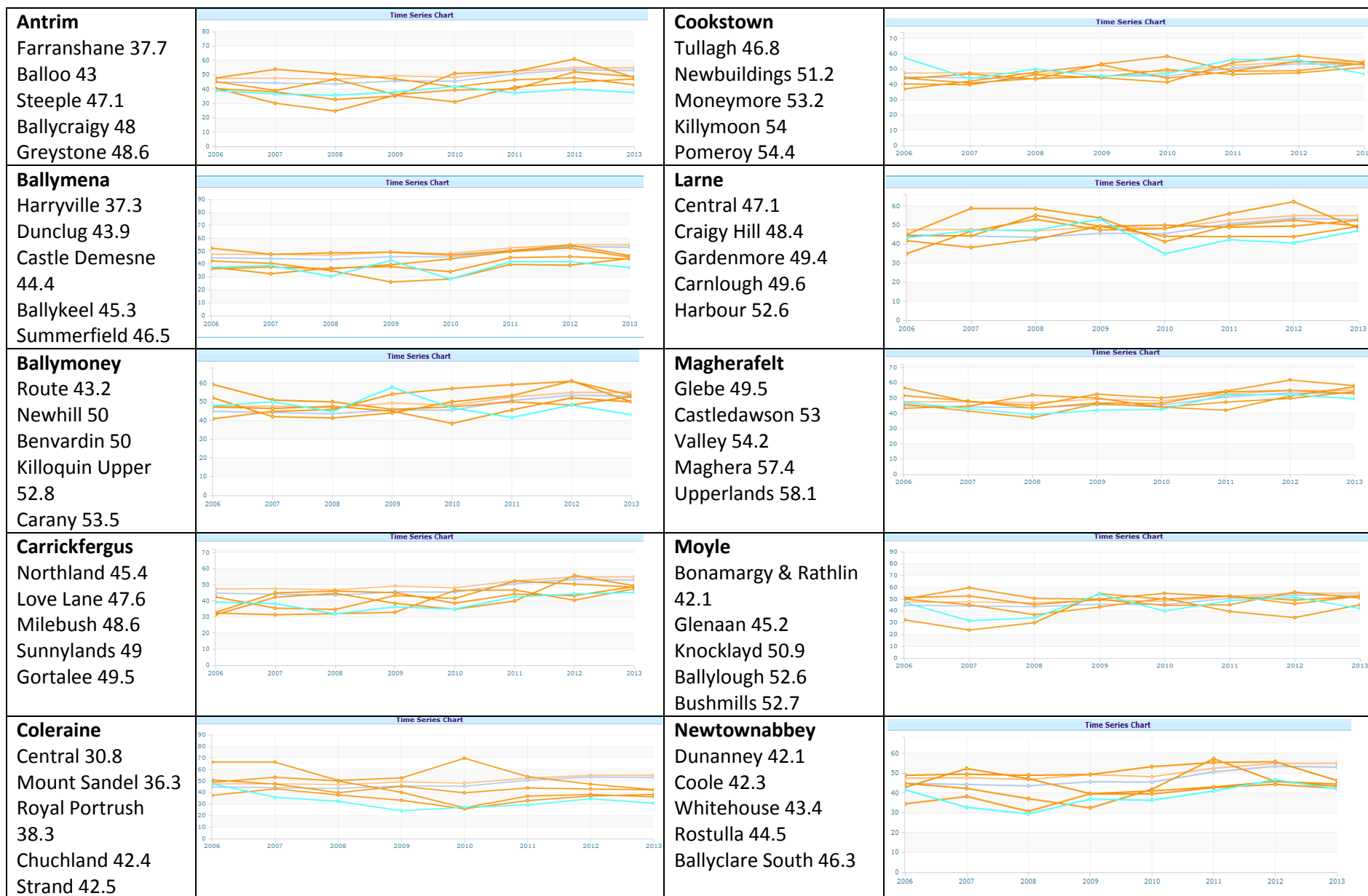

## HEALTHY

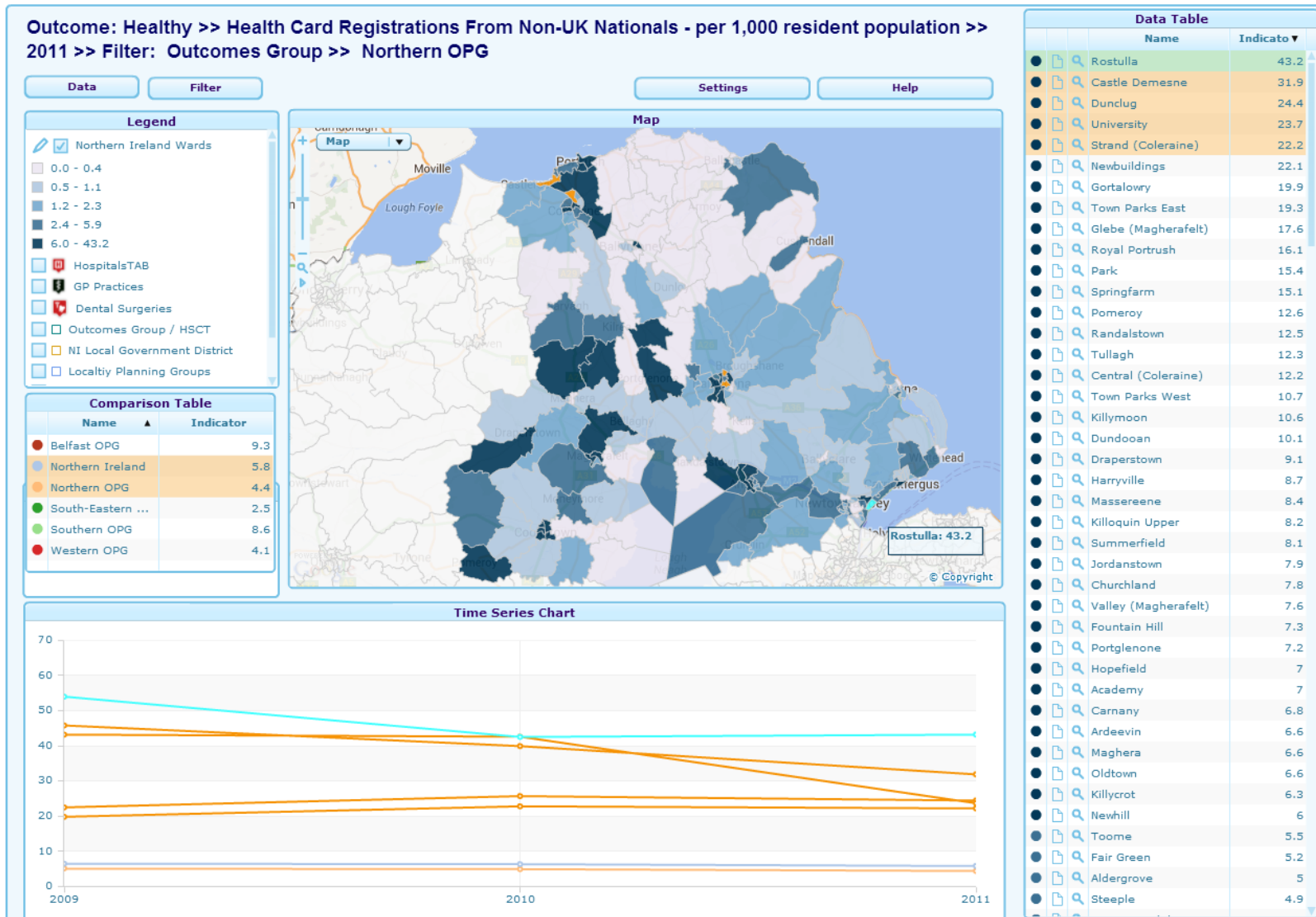

When we look at the rate of health card registrations for non-UK nationals the majority are in Rostulla 43.2. The top 5 wards are highlighted above. The data table shows in descending order the top 20% of wards with the highest rate of Health Card registrations from Non-UK Nationals. *Note: Trend lines should be read in conjunction with the data table.*

# HEALTH CARD REGISTRATIONS DEC 2011

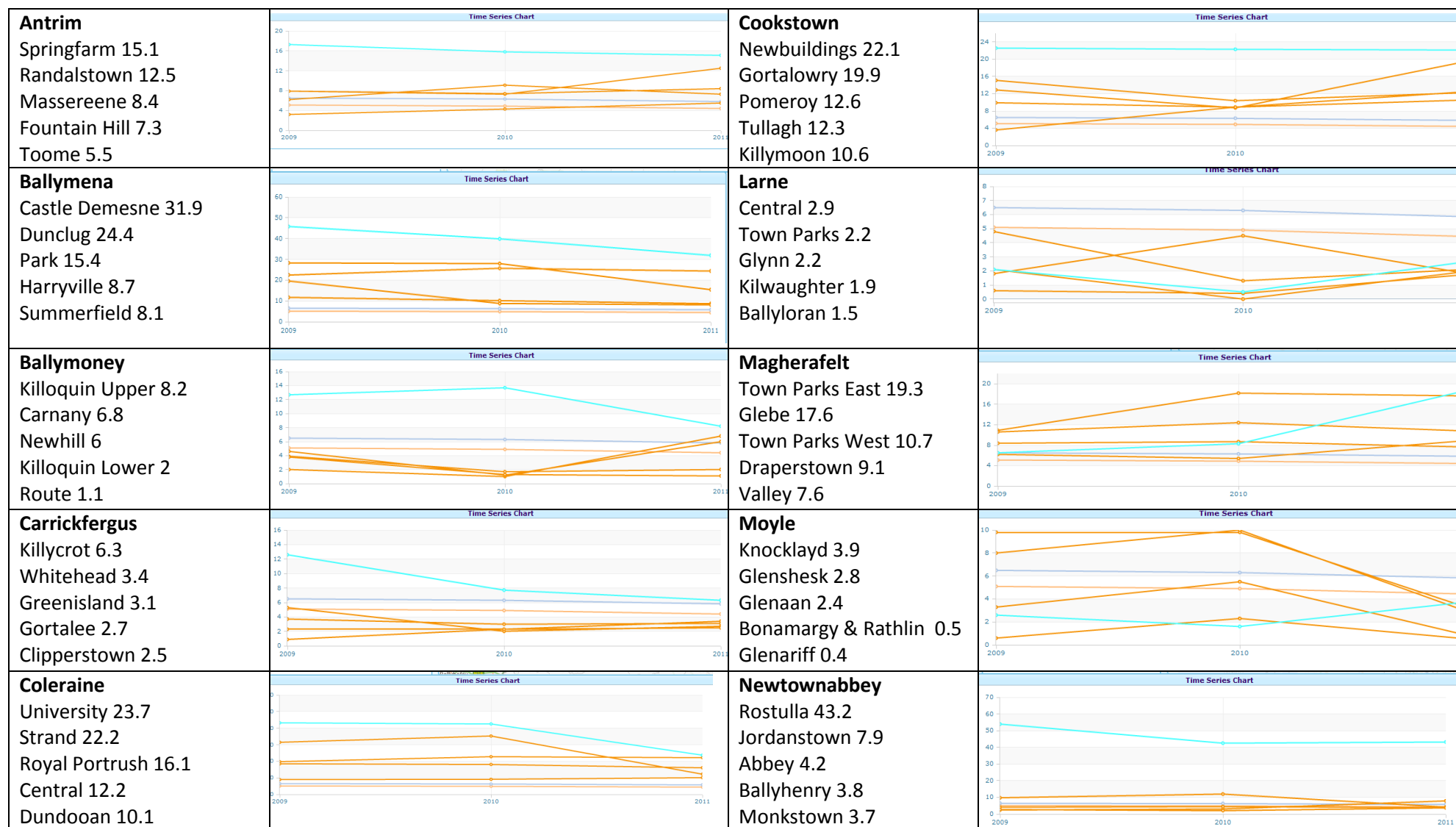



## ENJOYING, LEARNING AND ACHIEVING

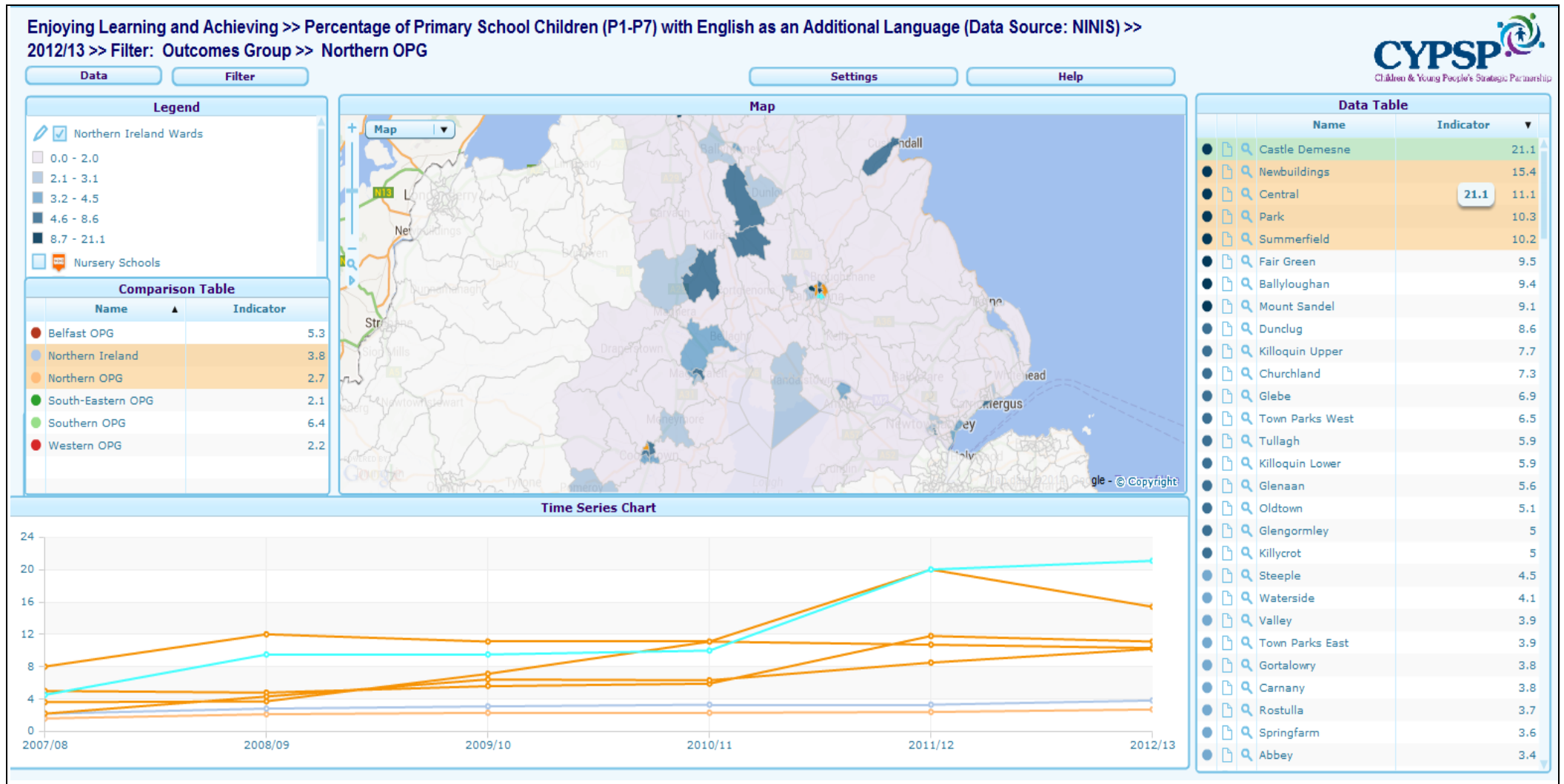

The highest 5 wards are highlighted here for percentage of primary school children who have English as an additional language with Castle Demesne seeing the highest with 21.1%. The data table shows in descending order the top 20% of wards that are sitting above the Northern Outcomes Group average which is depicted in pale orange on the Time Series Chart. The Northern Ireland Average is pale blue line. *Note: Trend lines should be read in conjunction with the data table i.e. highest as highlighted.*



# PERCENTAGE OF PRIMARY SCHOOL CHILDREN (P1-P7) WITH ENGLISH AS AN ADDITIONAL LANGUAGE AT 2012/13

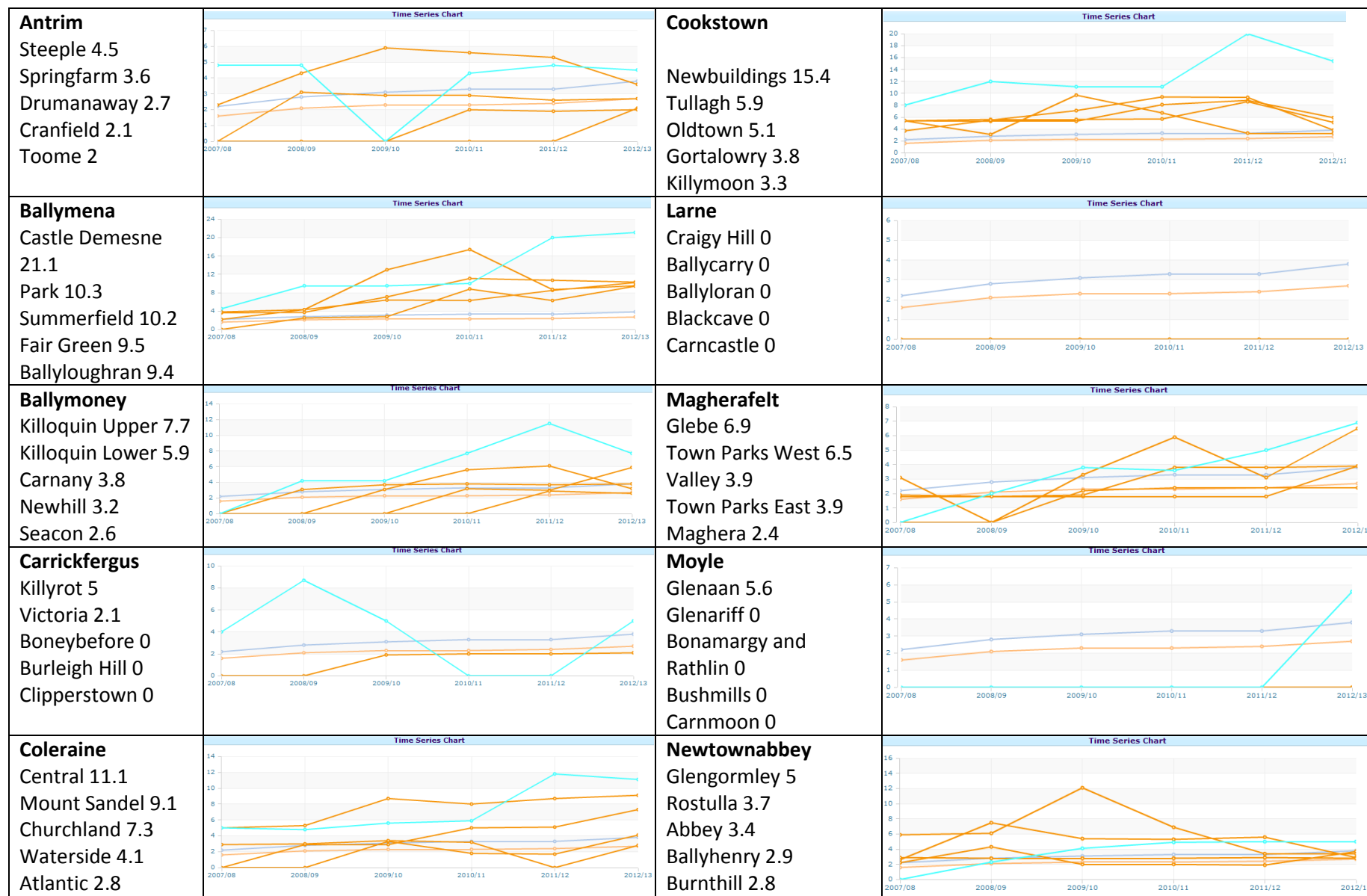

## ENJOYING, LEARNING AND ACHIEVING

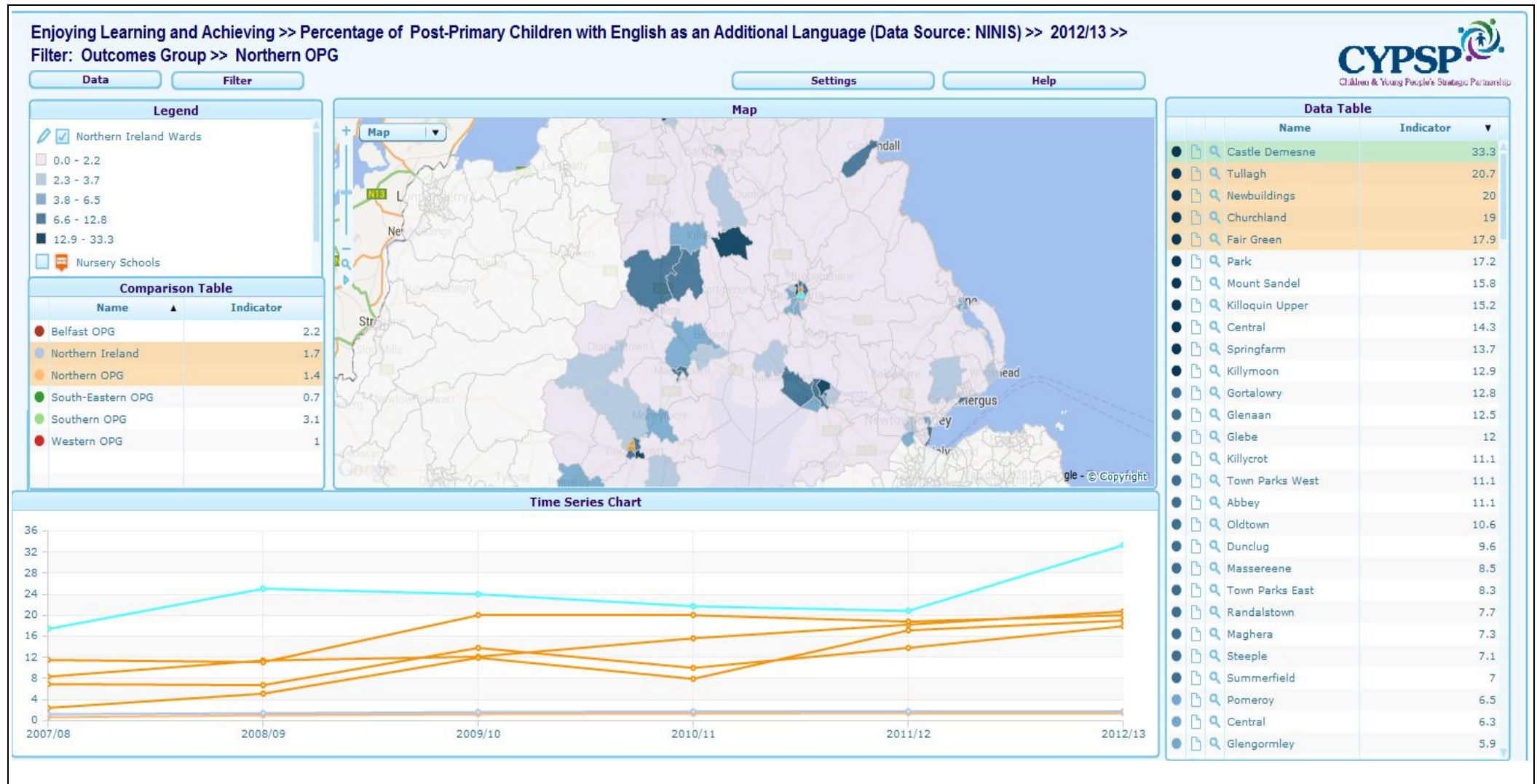

The highest 5 wards are highlighted here for percentage of post primary school children who have English as an additional language with Castle Demesne seeing the highest with 33.3%. The data table shows in descending order the top 20% of wards above the Northern Outcomes Group average which is depicted in pale orange on the Time Series Chart. The Northern Ireland average is the pale blue line. *Note: Trend lines should be read in conjunction with the data table i.e. highest as highlighted.*

# PERCENTAGE OF POST-PRIMARY SCHOOL CHILDREN WITH ENGLISH AS AN ADDITIONAL LANGUAGE AT 2012/13

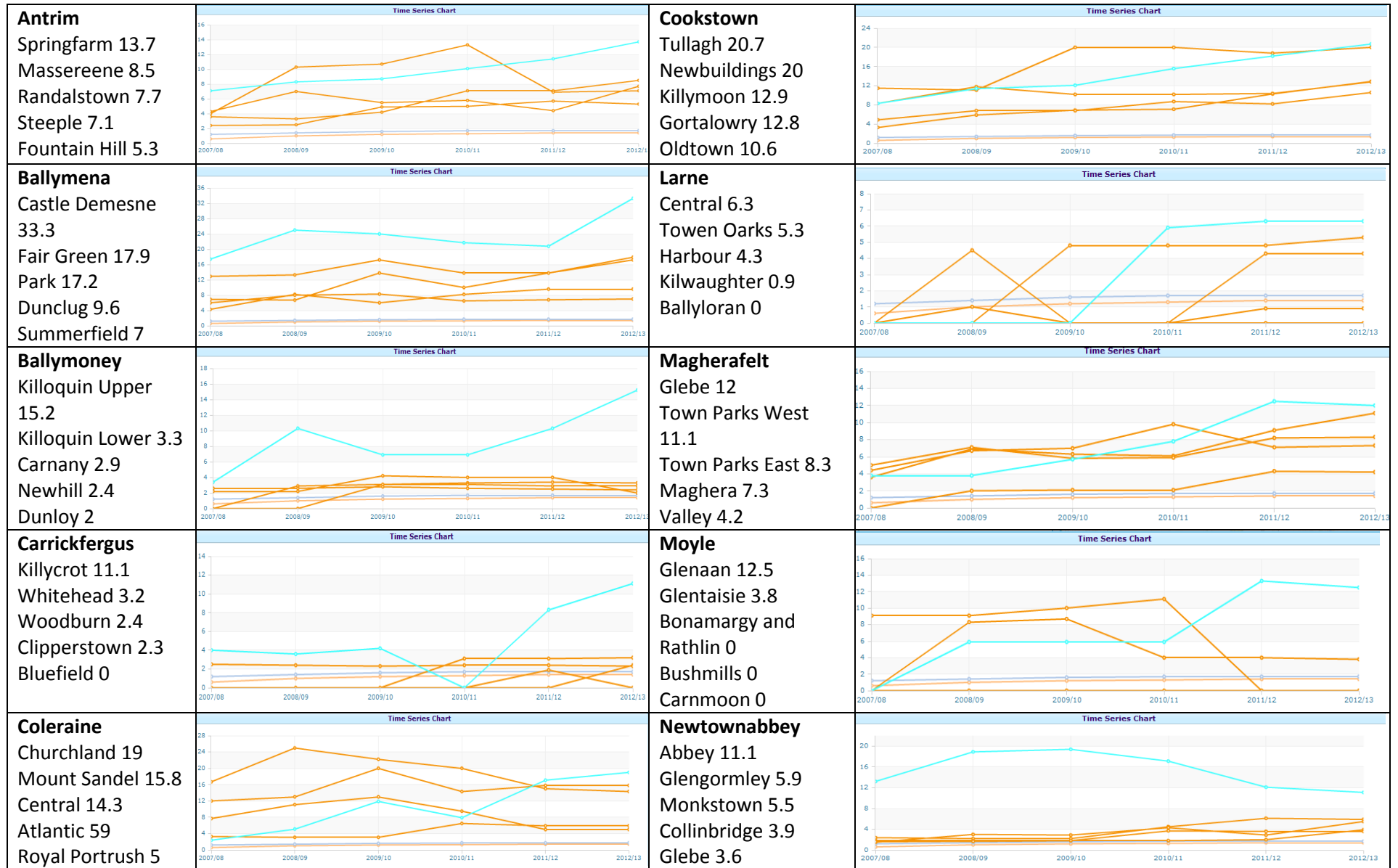

## ENJOYING, LEARNING AND ACHIEVING

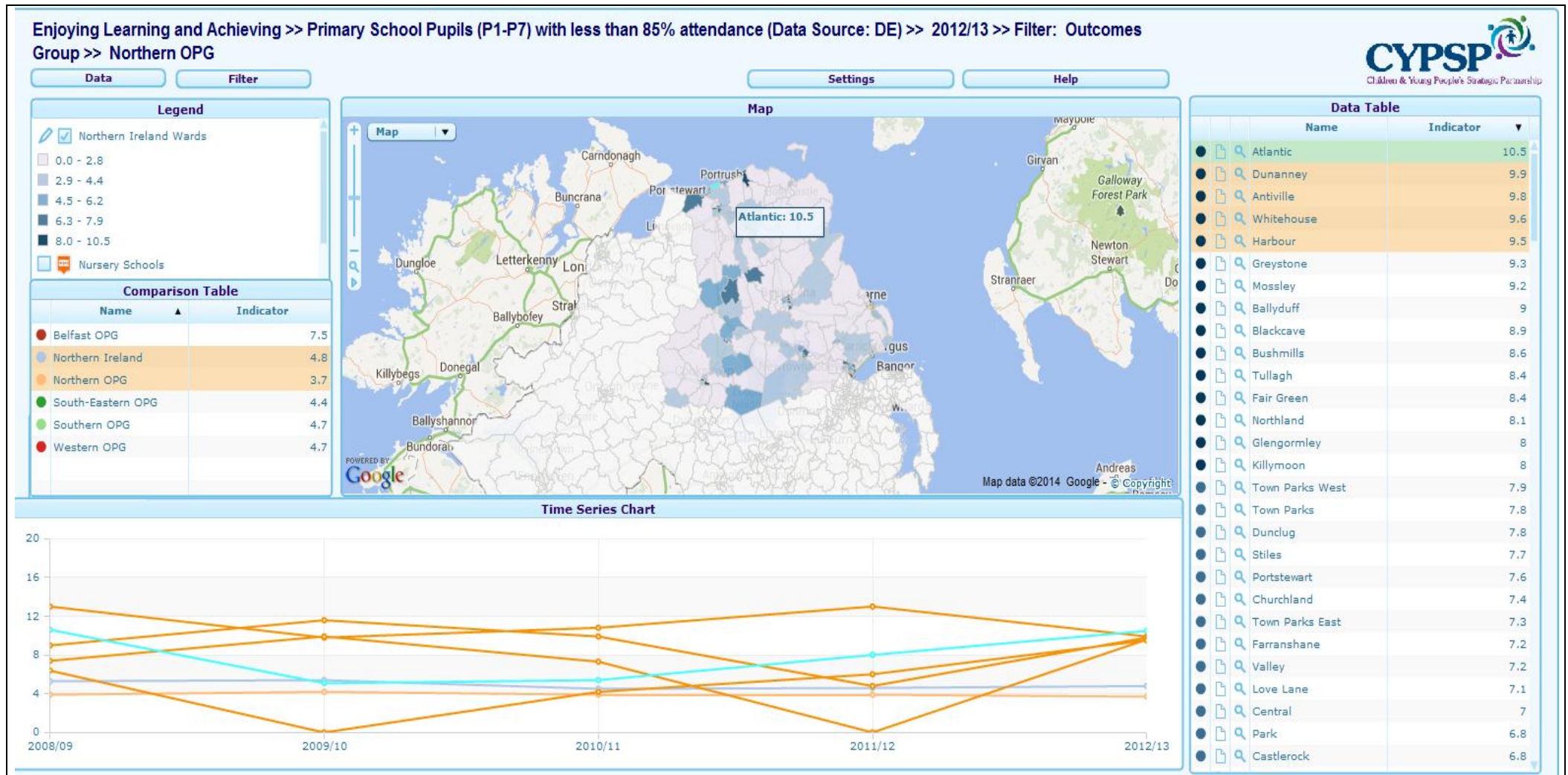

The highest 5 wards are highlighted here for percentage of primary school children with less than 85% attendance with Atlantic seeing the highest with 10.5%. The data table shows in descending order the top 20% of wards above the Northern Outcomes Group average which is depicted in pale orange on the Time Series Chart. The Northern Ireland average is the pale blue line. *Note: Trend lines should be read in conjunction with the data table i.e. highest as highlighted.*



# PRIMARY SCHOOL PUPILS (P1-P7) WITH LESS THAN 85% ATTENDANCE AT 2012/13

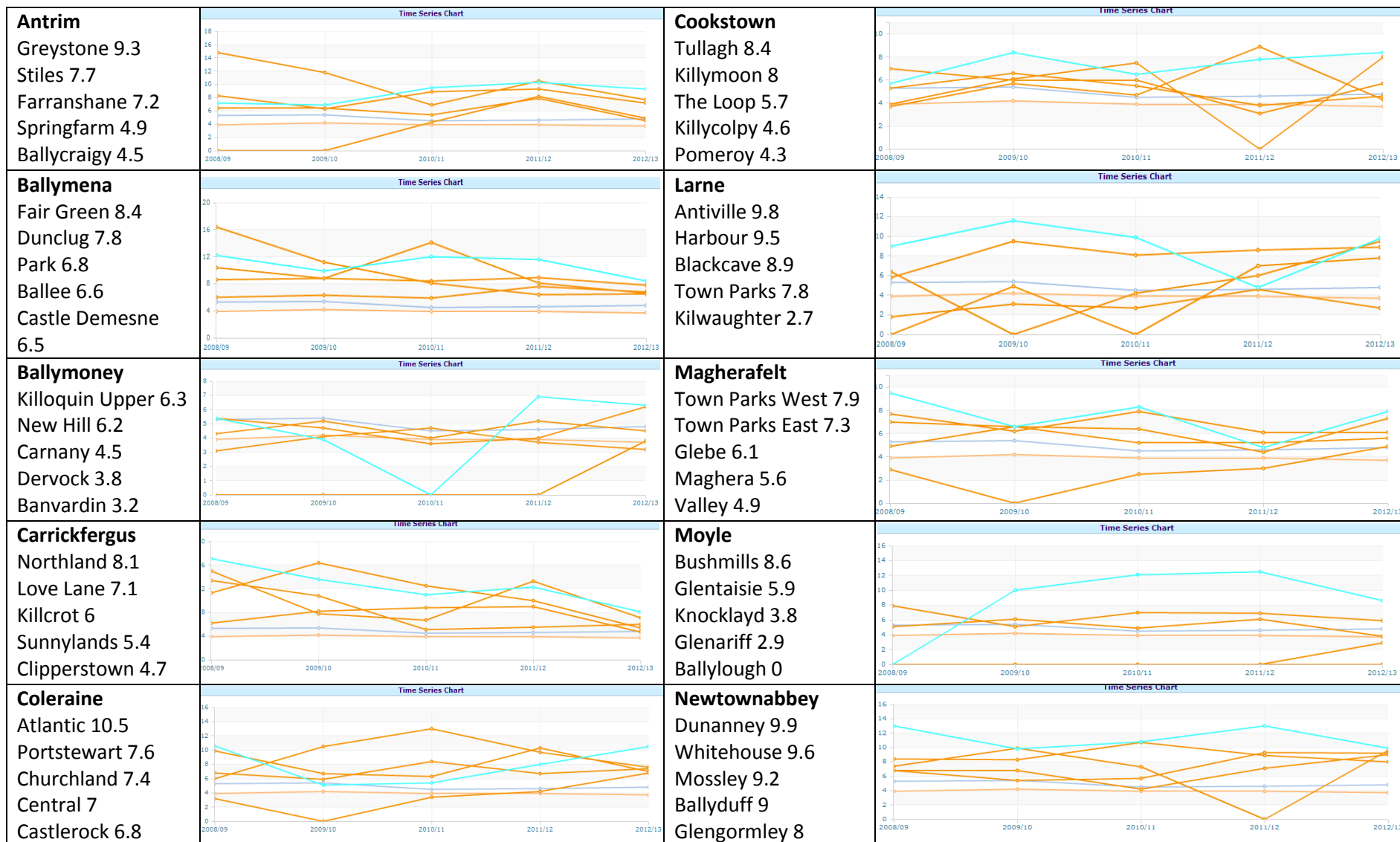

## ENJOYING, LEARNING AND ACHIEVING



The highest 5 wards are highlighted here for percentage of post-primary school children with less than 85% attendance with Bushmills seeing the highest with 28.3%. The data table shows in descending order the top 20% of wards above the Northern Outcomes Group average which is depicted in pale orange on the Time Series Chart. The Northern Ireland average is the pale blue line. *Note : Trend lines should be read in conjunction with the data table i.e. highest as highlighted.*



# POST PRIMARY SCHOOL PUPILS WITH LESS THAN 85% ATTENDANCE AT 2012/13

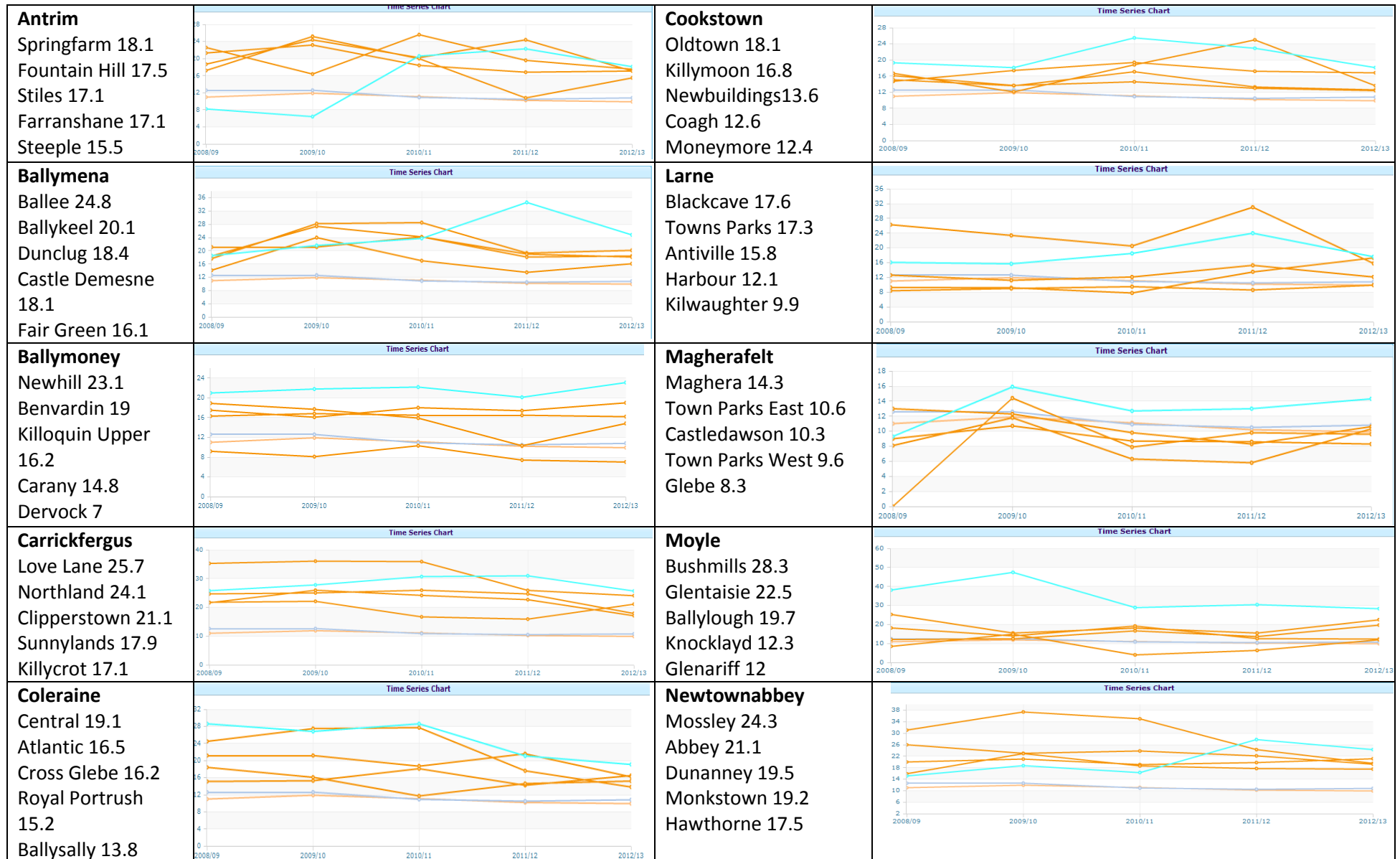

## ENJOYING, LEARNING AND ACHIEVING

Enjoying Learning and Achieving >> Percentage of Primary School Pupils (P1-P7) Statemented (Data Source: NINIS) >> 2012/13 >> Filter: Outcomes Group  
>> Northern OPG

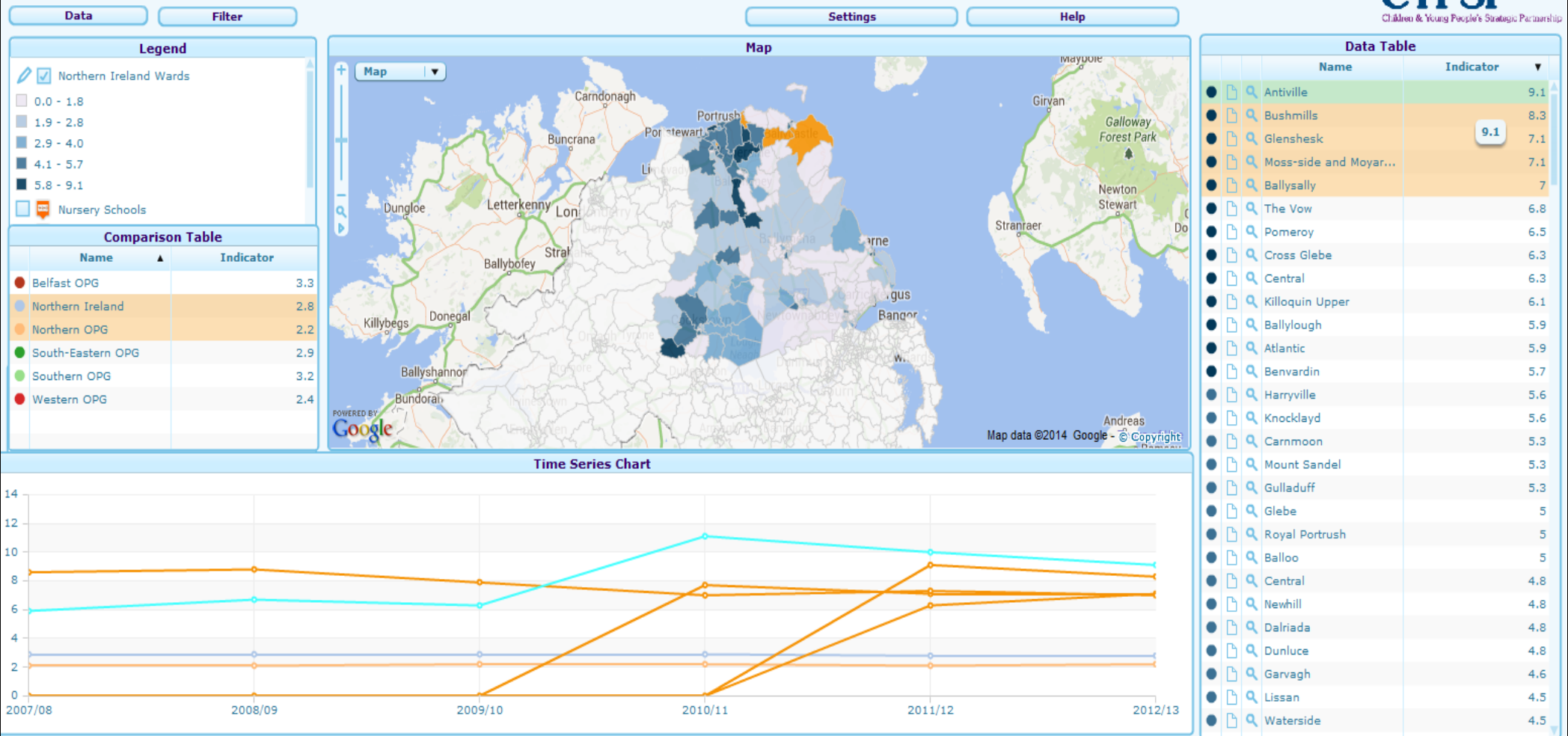

The highest 5 wards are highlighted here for percentage of primary school children who have a full Statement of educational needs with Antiville seeing the highest with 9.1%. The data table shows in descending order the top 20% of wards above the Northern Outcomes Group average which is depicted in pale orange on the Time Series Chart. The Northern Ireland average is the pale blue line. *Note: Trend lines should be read in conjunction with the data table i.e. highest as highlighted.*

# PERCENTAGE OF PRIMARY SCHOOL CHILDREN (P1-P7) STATEMENTED AT 2012/13

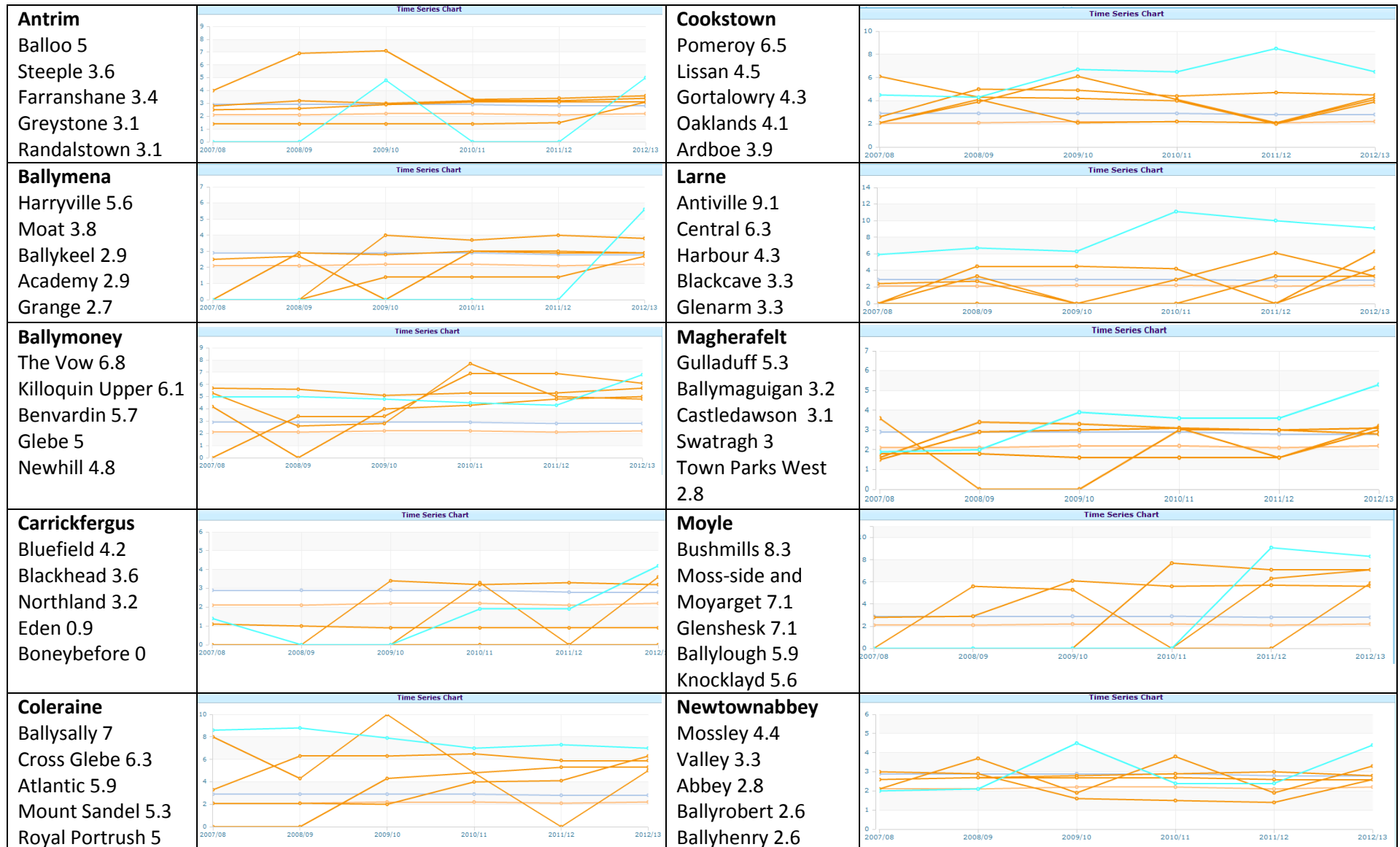

## ENJOYING, LEARNING AND ACHIEVING

Enjoying Learning and Achieving >> Percentage of Post-Primary School Pupils Statemented (Data Source: NINIS) >> 2012/13 >> Filter: Outcomes Group >> Northern OPG

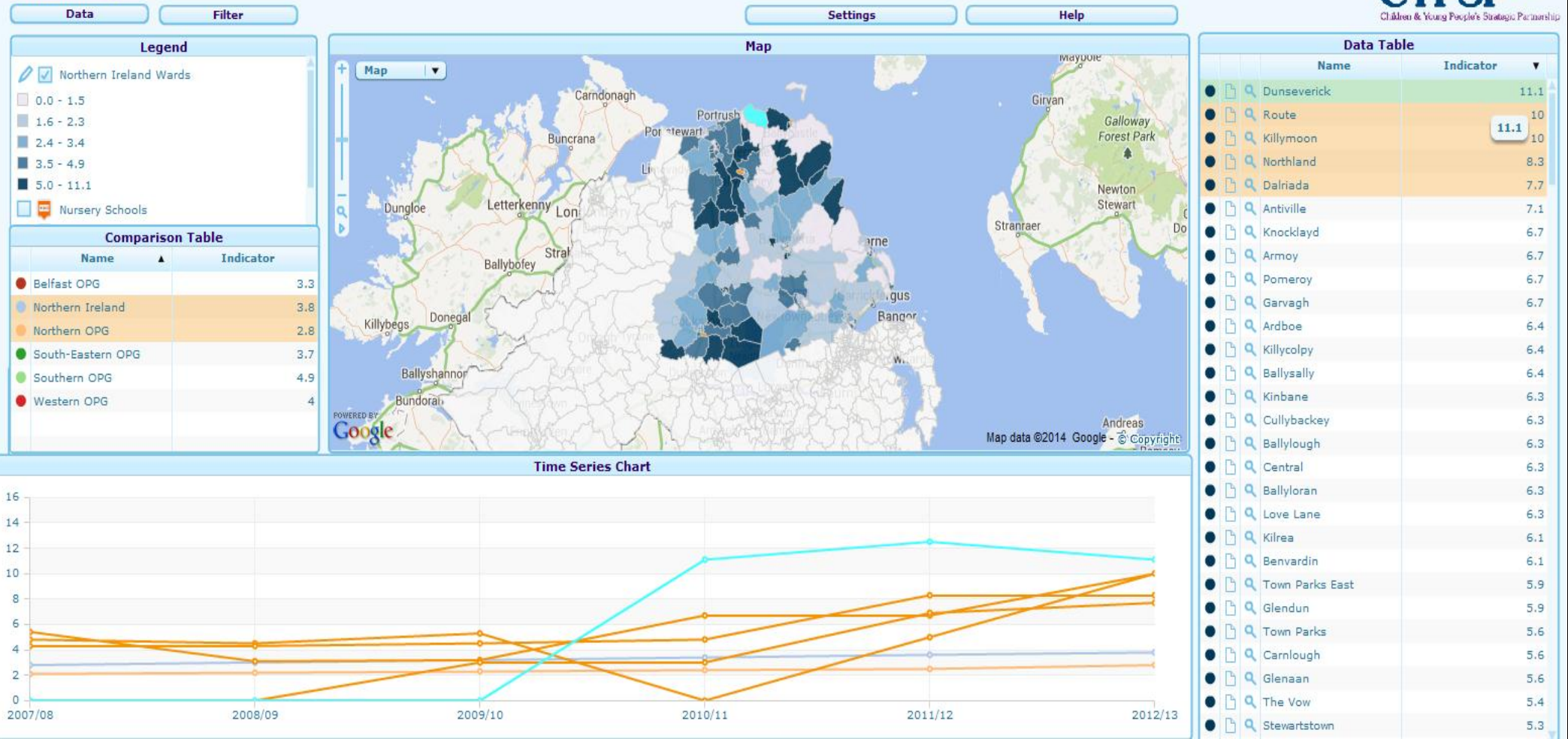

The highest 5 wards are highlighted here for percentage of post-primary school children who have a full Statement of educational needs with Dunseverick seeing the highest with 11.1%. The data table shows in descending order the top 20% of wards above the Northern Outcomes Group average which is depicted in pale orange on the Time Series Chart. The Northern Ireland average is the pale blue line. *Note: Trend lines should be read in conjunction with the data table i.e. highest as highlighted.*



# PERCENTAGE OF POST-PRIMARY SCHOOL PUPILS STATEMENTED AT 2012/13

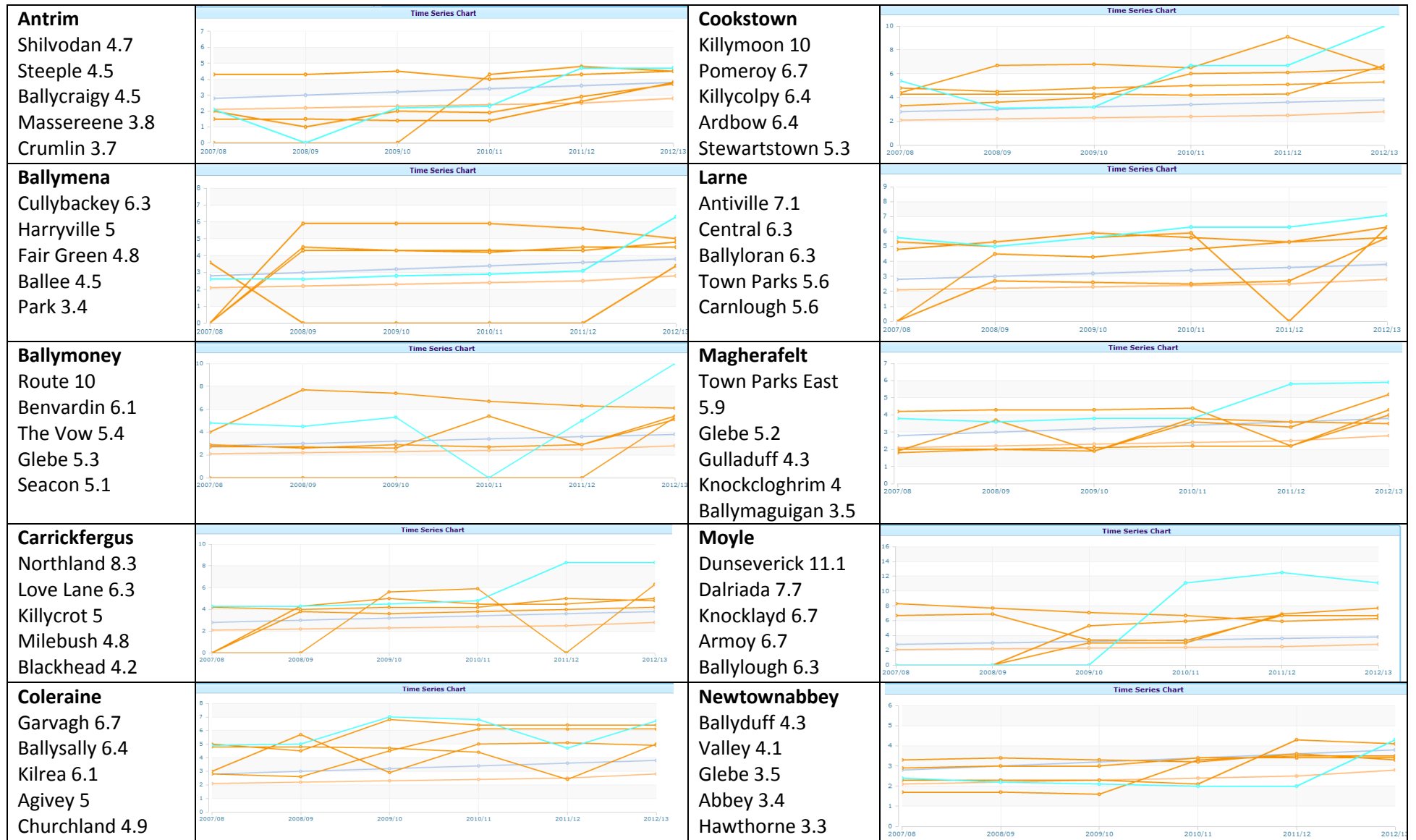

## ENJOYING, LEARNING AND ACHIEVING

Enjoying Learning and Achieving >> Percentage Of Leavers Achieving At Least 5 GCSE's grades A\*-C (or equiv) (Data Source: NINIS) >> Jun 2012 >> Filter: Outcomes Group >> Northern OPG

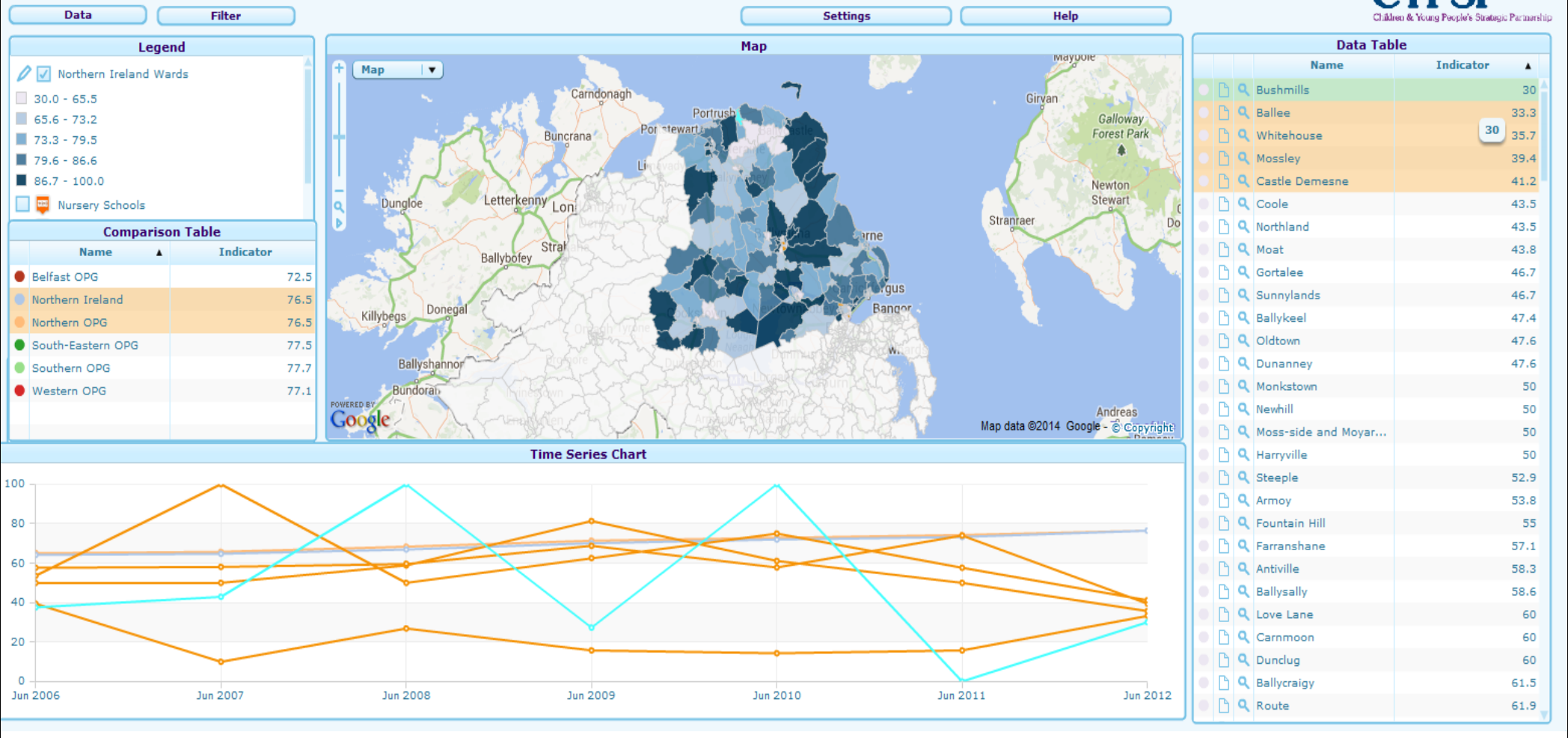

The poorest 5 wards are highlighted here for percentage of leavers achieving 5 GCSEs A-C (or equivalent) with Bushmills seeing the lowest with 30%. The data table shows in ascending order the top 20% of wards below the Northern Outcomes Group average which is depicted in pale orange on the Time Series Chart. The Northern Ireland average is the pale blue line. *Note: Trend lines should be read in conjunction with the data table i.e. lowest as highlighted.*



# PERCENTAGE OF LEAVERS ACHIEVING AT LEAST 5 CGSE'S GRADES A\*-C (OR EQUIV) AT JUNE 2012

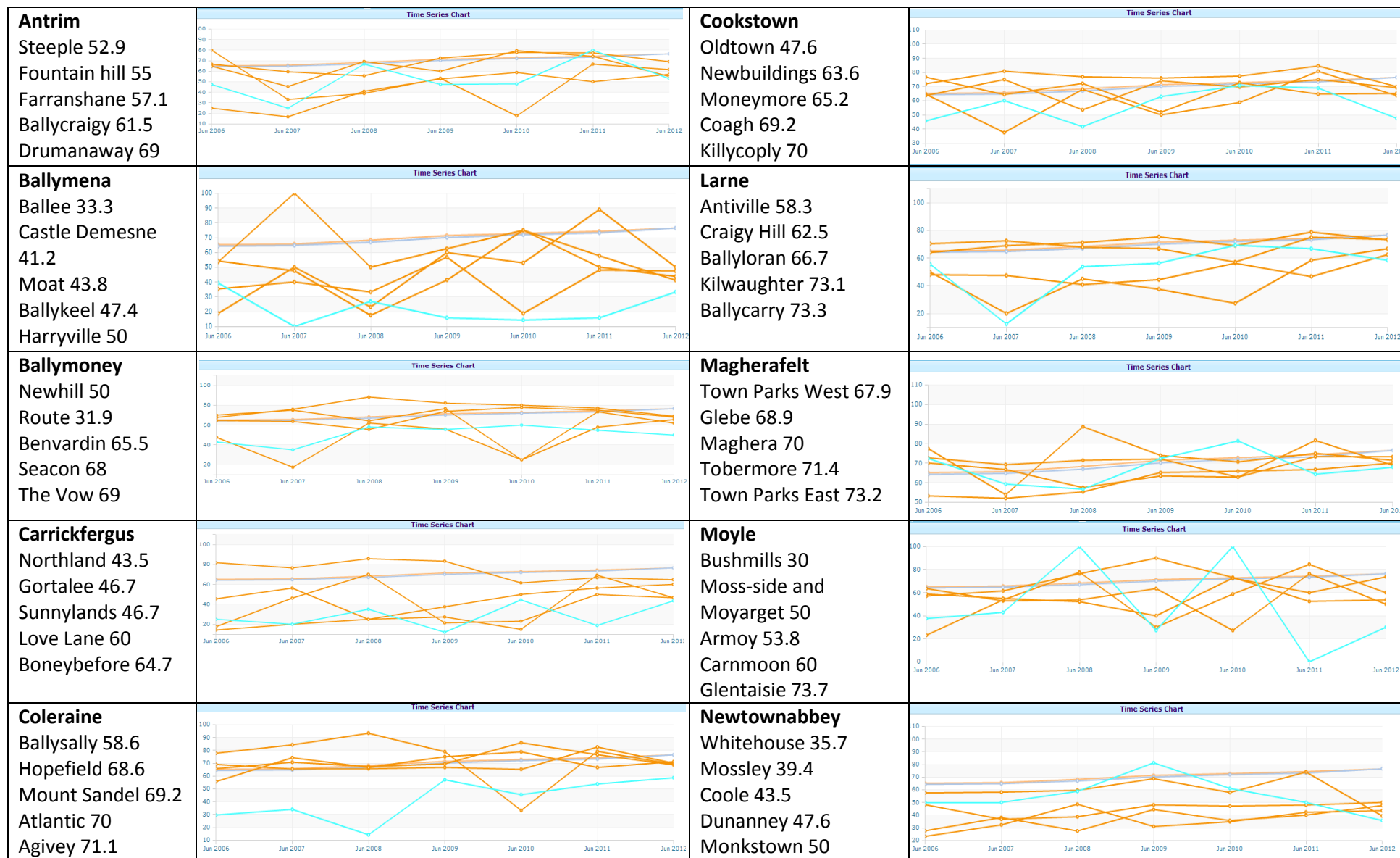

## LIVING IN SAFETY AND WITH STABILITY

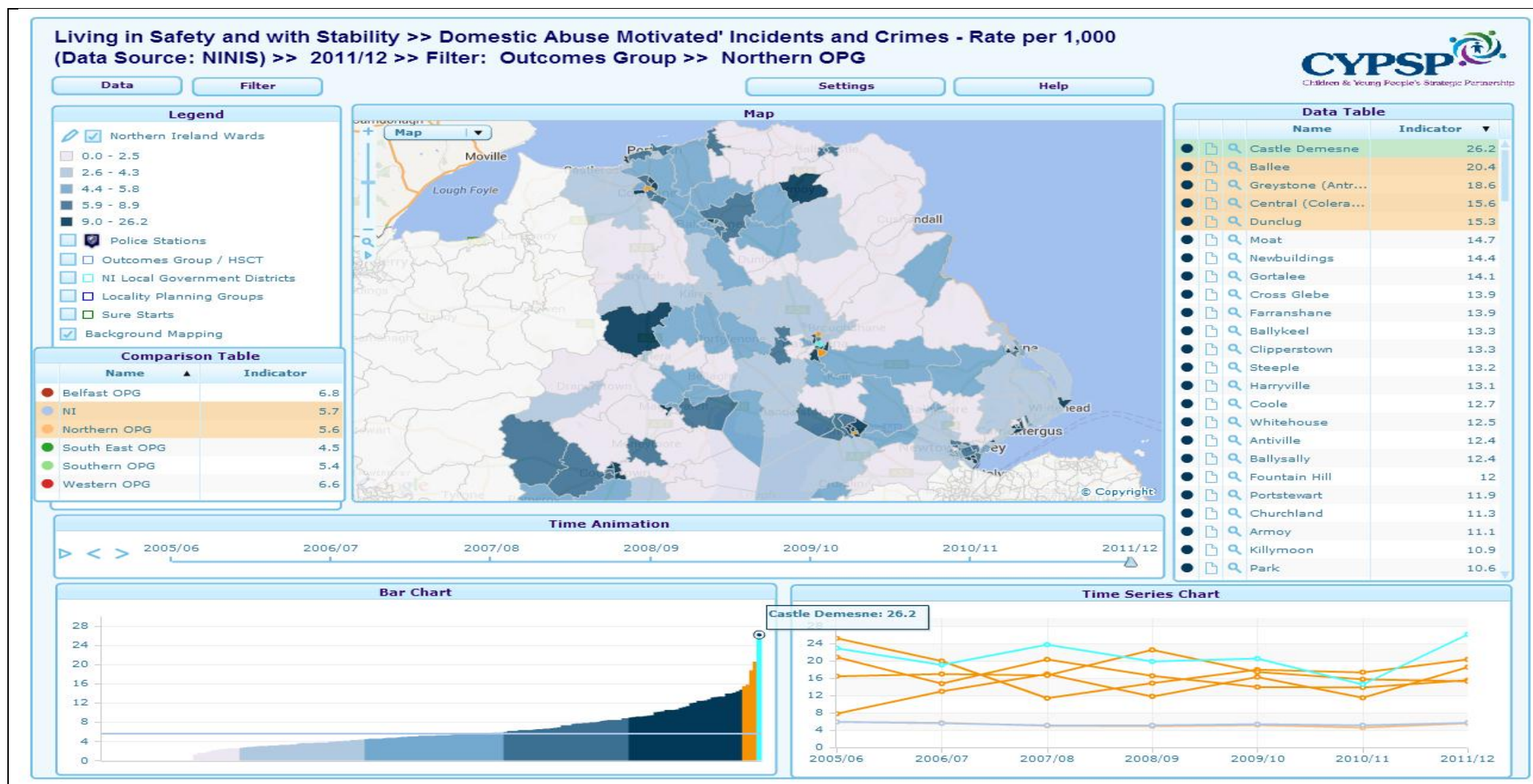

The highest 5 wards are highlighted here for rate of Domestic Abuse Incidents and Crimes with Castle Demesne seeing the highest with 26.2. The data table shows in descending order the top 20% of wards above the Northern Outcomes Group average which is depicted in pale orange on the Time Series Chart. The Northern Ireland average is the pale blue line. *Note: Trend lines should be read in conjunction with the data table i.e. highest as highlighted.*

# DOMESTIC ABUSE MOTIVATED INCIDENTS AND CRIMES 2011/12

**Antrim**  
Greystone 18.6  
Farranshane 13.9  
Steeple 13.2  
Fountain Hill 12  
Stiles 10.5

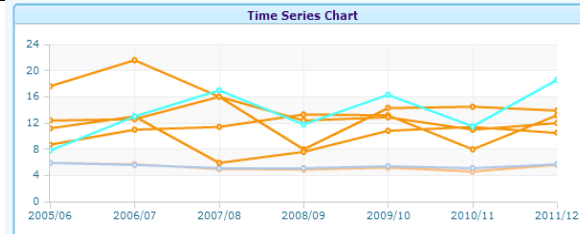

**Cookstown**  
Newbuildings 14.4  
Killymoon 10.9  
Oldtown 10.5  
Moneymore 8.2  
Gortallowry 7.7

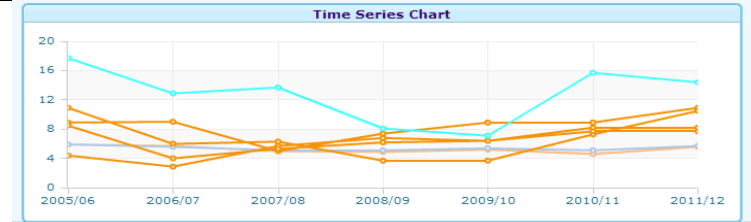

**Ballymena**  
Castle Demesne 26.2  
Ballee 20.4  
Dunclug 15.3  
Moat 14.7  
Ballykeel 13.3

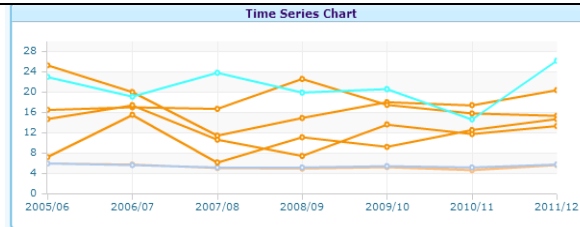

**Larne**  
Antiville 12.4  
Town Parks 10.1  
Central 7.9  
Blackcave 5.8  
Kilwaughter 5.6

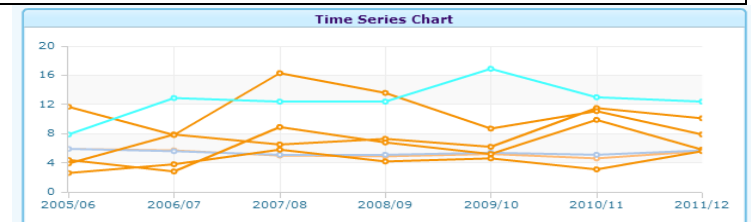

**Ballymoney**  
Glebe 9.1  
Dervock 7.8  
Newhill 7.3  
Fairhill 6.9  
Carnary 5.5

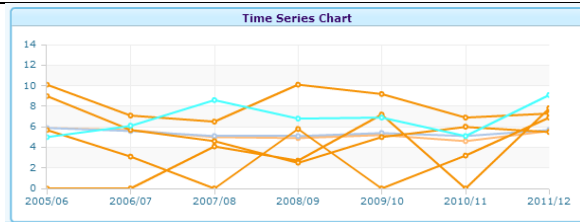

**Magherafelt**  
Town Parks East 9  
Maghera 8.9  
Ballymaguigan 6.4  
Glebe 5.2  
Town Parks West 4.9

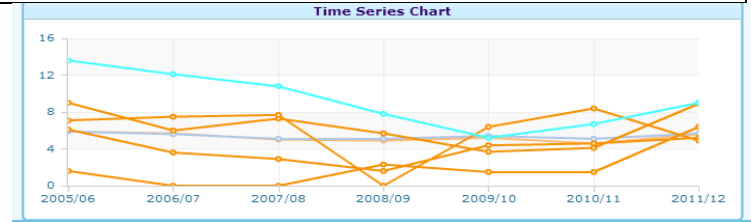

**Carrickfergus**  
Gortalee 14.1  
Clipperstown 13.3  
Sunnylands 10.5  
Northland 10  
Love Lane 9.4

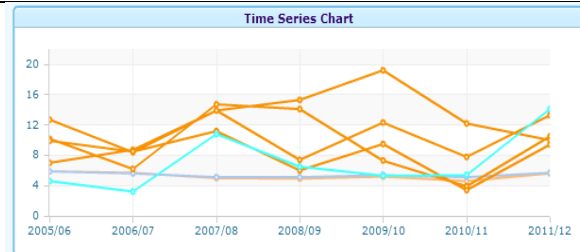

**Moyle**  
Armoy 11.1  
Glentaisie 8.4  
Bonamargy & Rathlin 6.6  
Bushmills 6.3  
Knocklayd 6.3

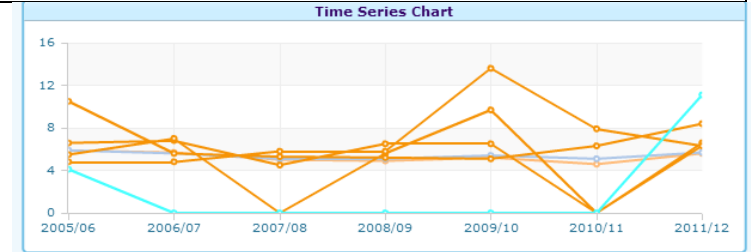

**Coleraine**  
Central 15.6  
Cross Glebe 13.9  
Ballysally 12.4  
Portstewart 11.9  
Churchland 11.3

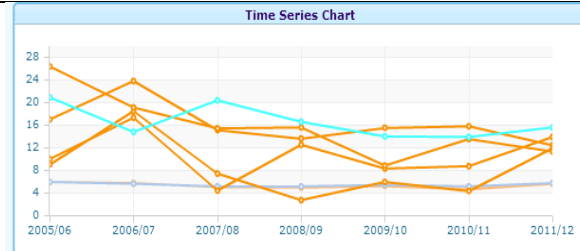

**Newtownabbey**  
Cooler 12.7  
Whitehouse 12.5  
Dunanny 9.2  
Abbey 8.4  
Mossley 8.4

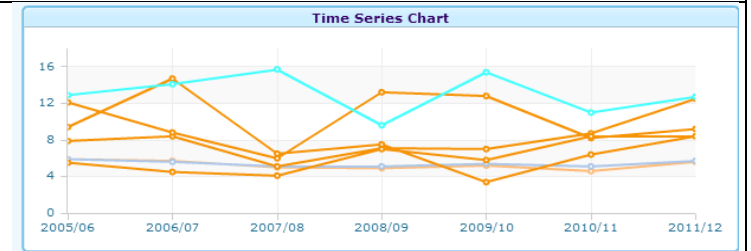



## LIVING IN SAFETY AND WITH STABILITY

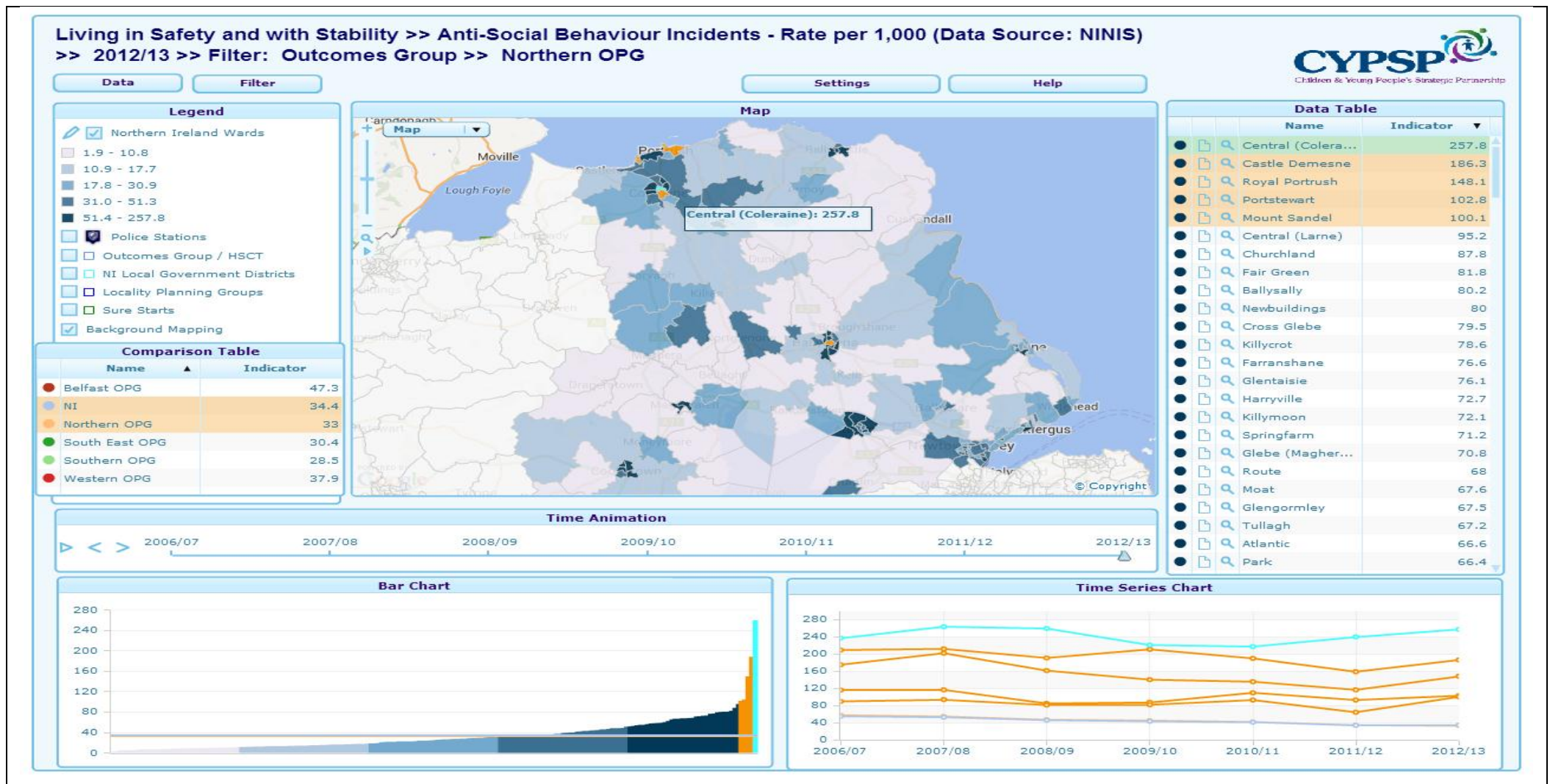

The highest 5 wards are highlighted here for rate of Anti-Social Behaviour Incidents with Central (Coleraine) seeing the highest with 257.8. The data table shows in descending order the top 20% of wards above the Northern Outcomes Group average which is depicted in pale orange on the Time Series Chart. The Northern Ireland average is the pale blue line. *Note: Trend lines should be read in conjunction with the data table i.e. highest as highlighted.*

# ANTI-SOCIAL BEHAVIOUR INCIDENTS 2012/13

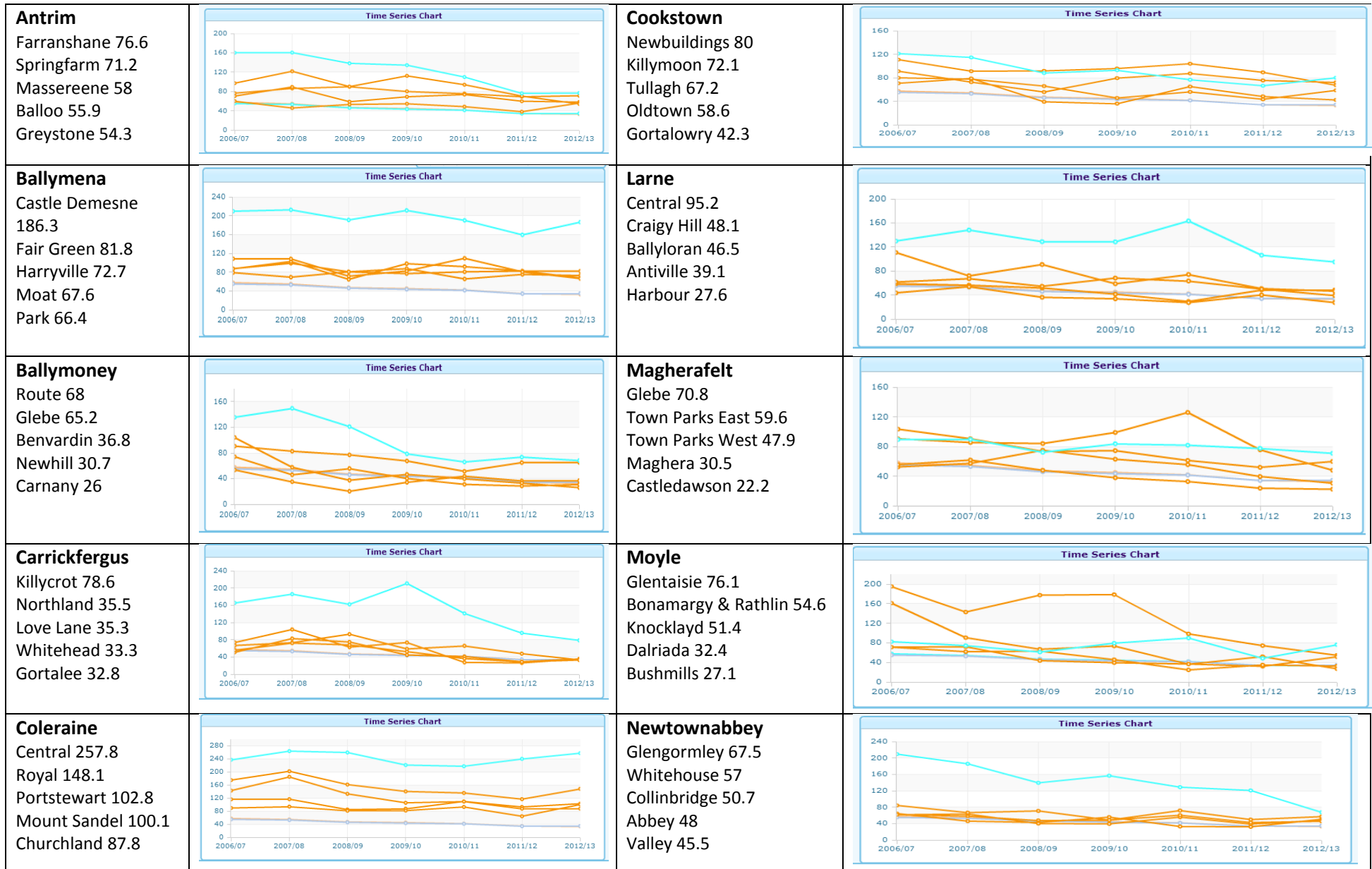



## LIVING IN SAFETY AND WITH STABILITY

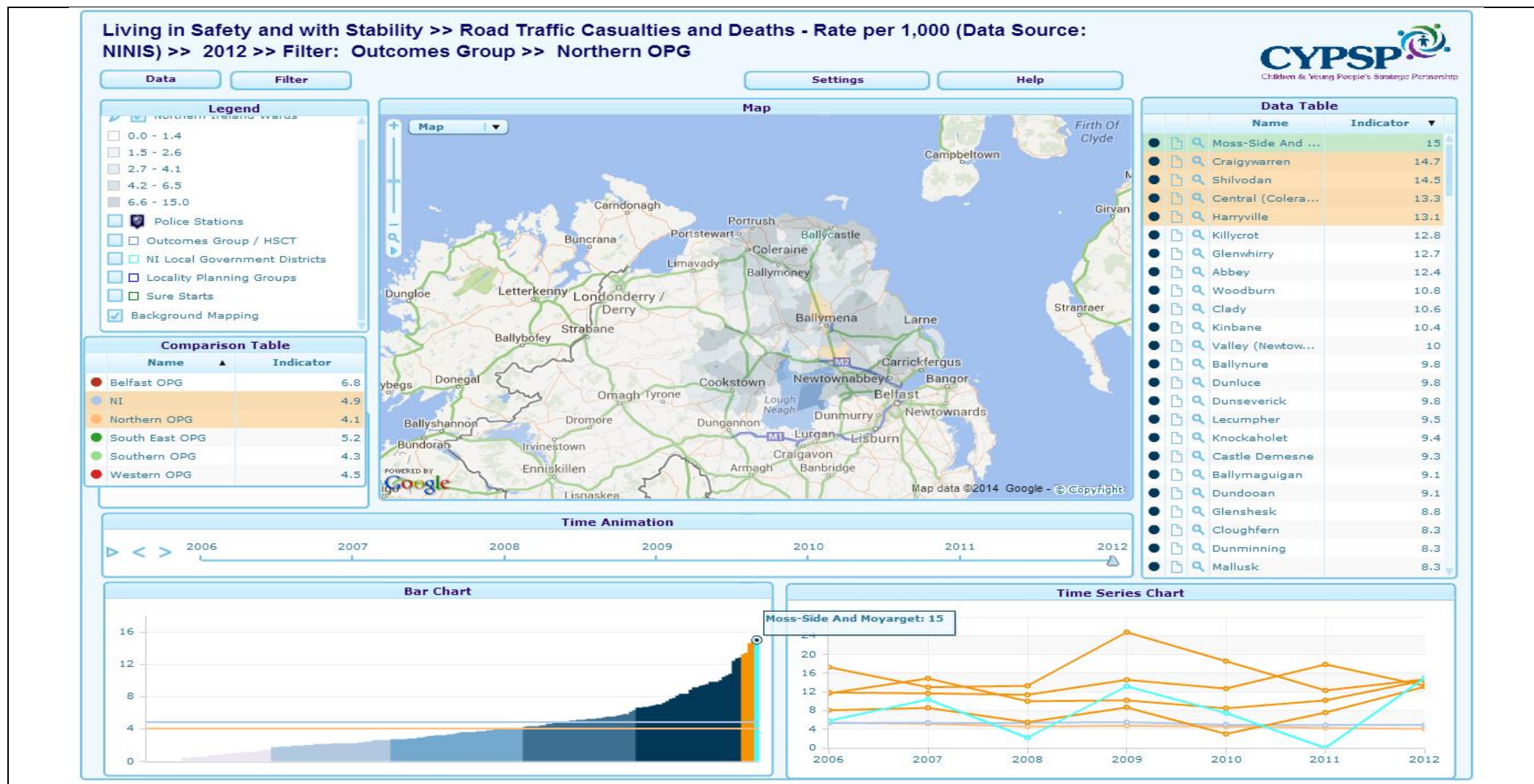

The highest 5 wards are highlighted here for rate of road traffic casualties and deaths with Moss-side and Moyarget seeing the highest with 15. The data table shows in descending order the top 20% of wards above the Northern Outcomes Group average which is depicted in pale orange on the Time Series Chart. The Northern Ireland average is the pale blue line. The map has been faded down to show the main roads within each ward area. *Note: Trend lines should be read in conjunction with the data table i.e. highest as highlighted.*

## ROAD TRAFFIC CASUALTIES DEC 2012

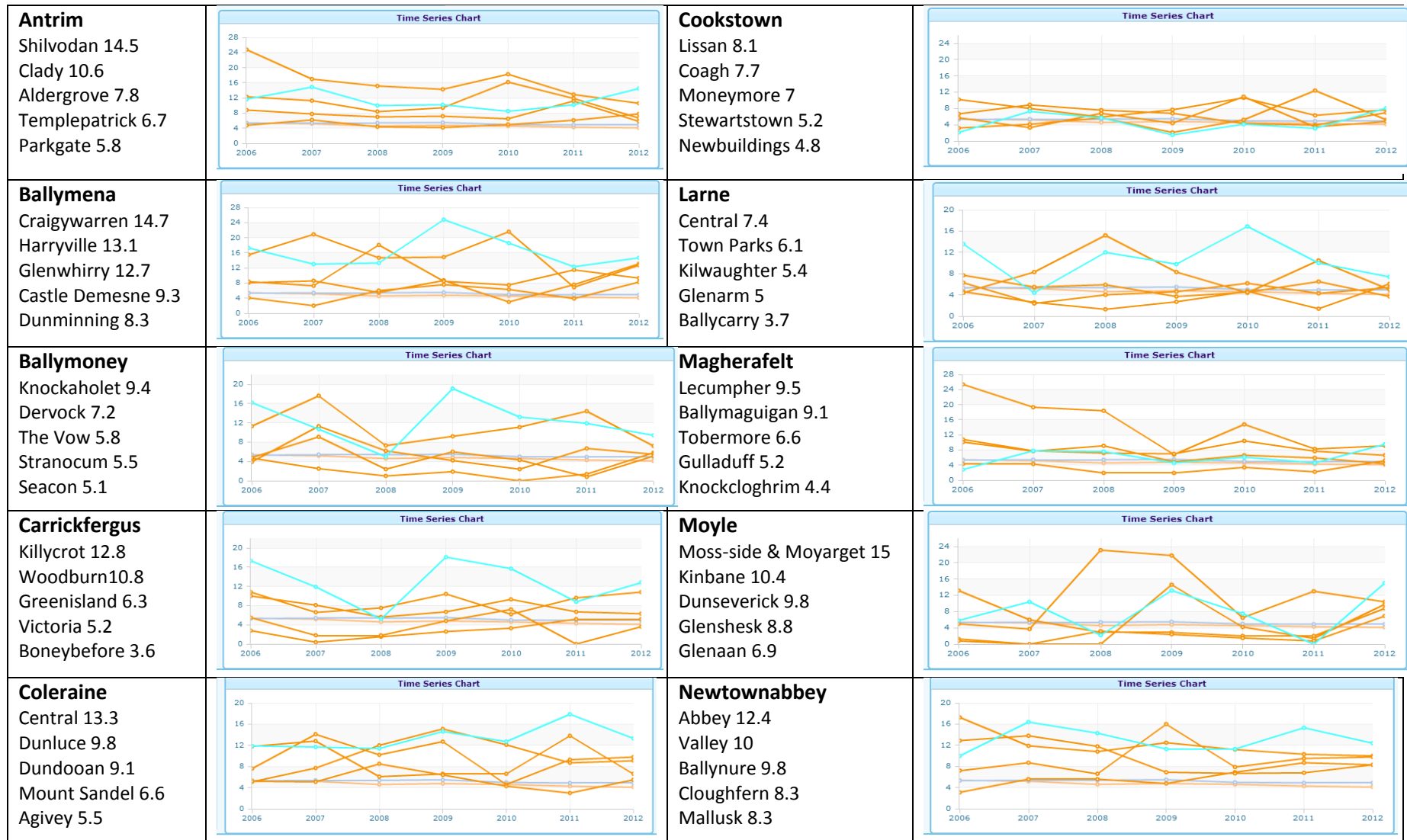

## ECONOMIC AND ENVIRONMENTAL WELLBEING

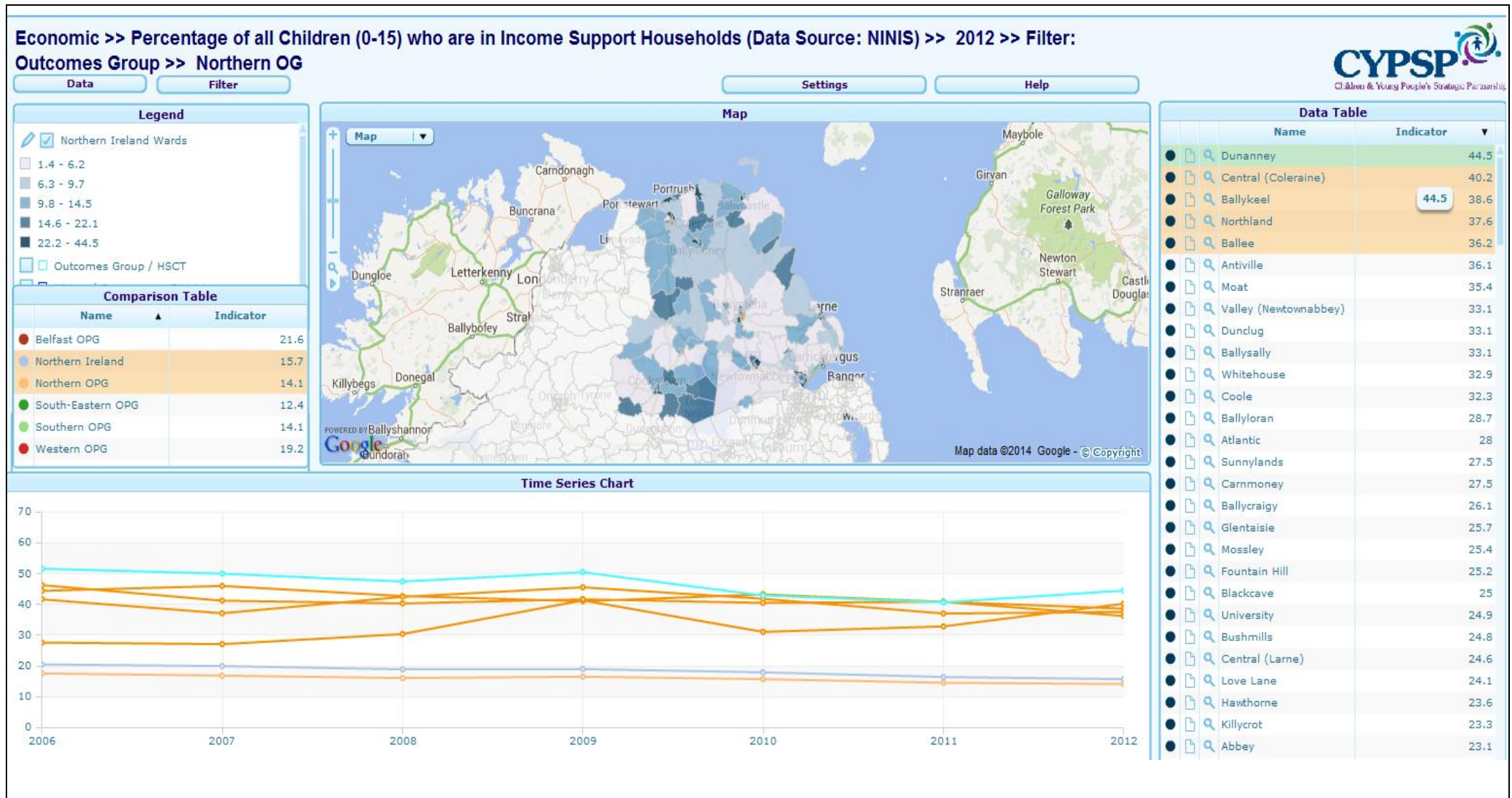

The highest 5 wards are highlighted here for the percentage of children aged 0 – 15 who are living in Income Support households with Dunanney seeing the highest with 44.5%. The data table shows in descending order the top 20% of wards above the Northern Outcomes Group average which is depicted in pale orange on the Time Series Chart. The Northern Ireland average is the pale blue line. *Note: Trend lines should be read in conjunction with the data table i.e. highest as highlighted.*



# PERCENTAGE OF CHILDREN AGED 0-15 WHO ARE IN INCOME SUPPORT HOUSEHOLDS DEC 2012

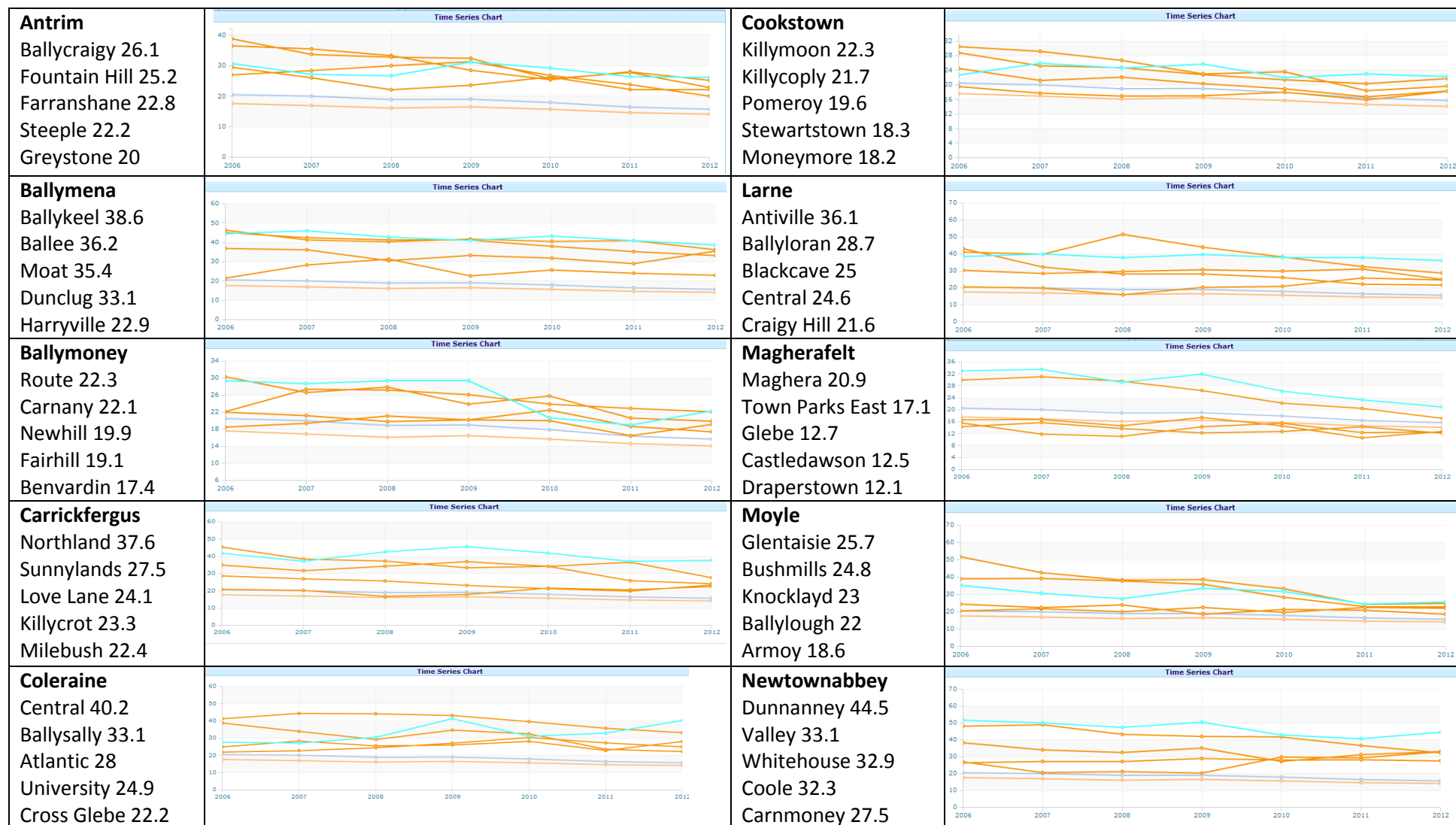

## ECONOMIC AND ENVIRONMENTAL WELLBEING

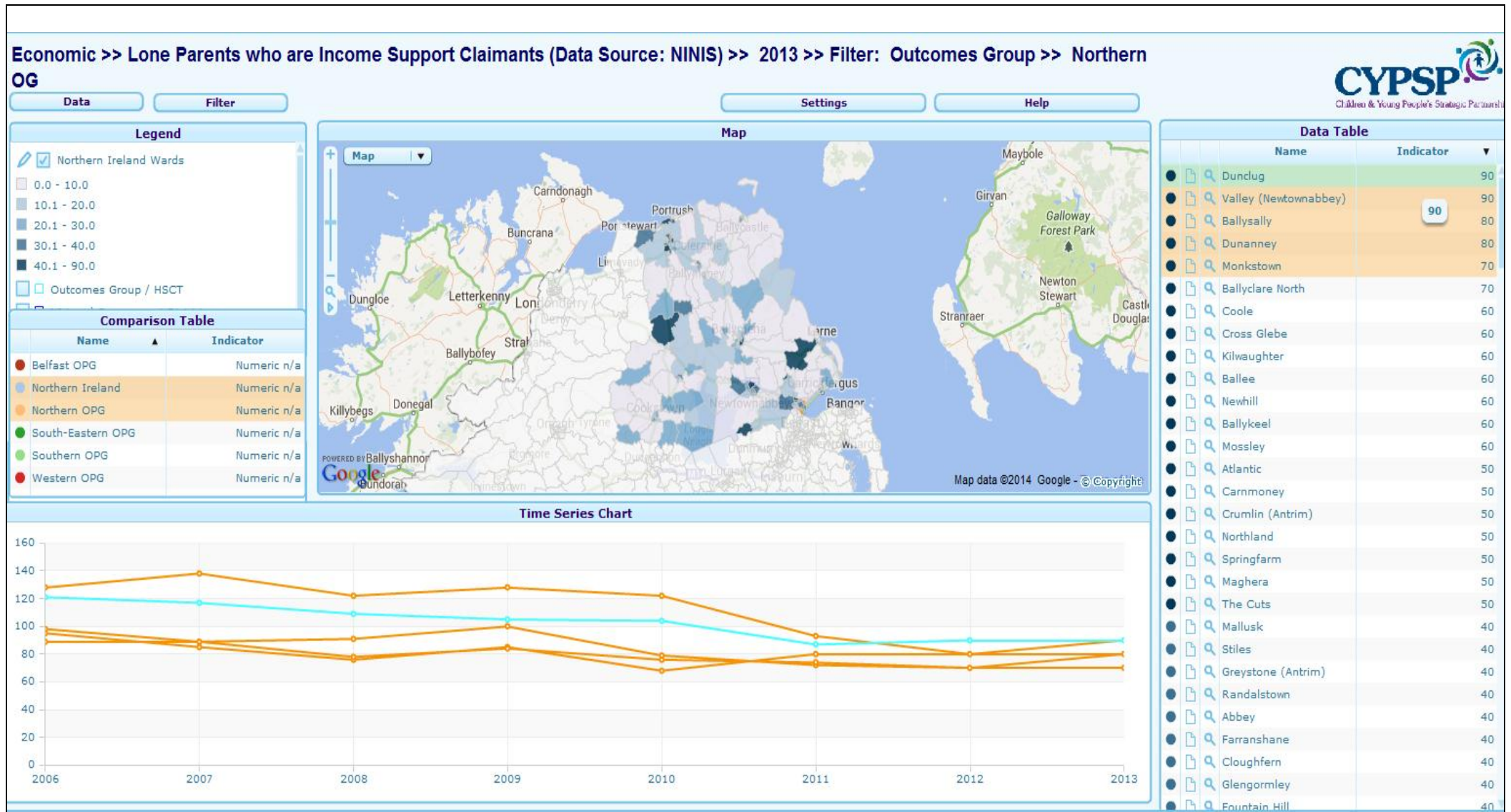

In total there are 5330 Lone Parent families living on Income Support across the Northern Outcomes area with Dundlug having the highest number at 90. *Note: Trend lines should be read in conjunction with the data table i.e. highest as highlighted.*



# LONE PARENTS WHO ARE INCOME SUPPORT CLAIMANTS DEC 2013

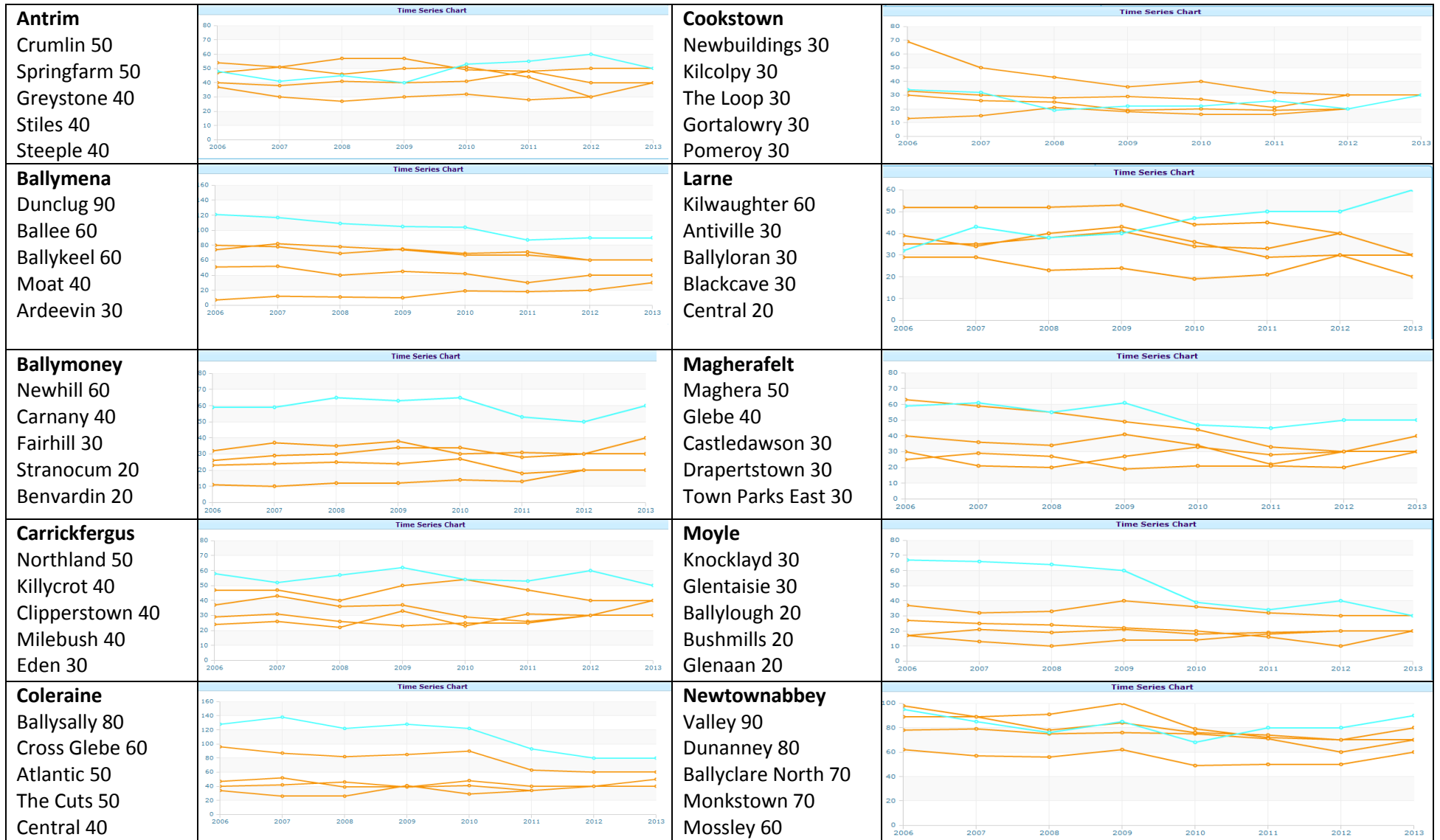

## ECONOMIC AND ENVIRONMENTAL WELLBEING

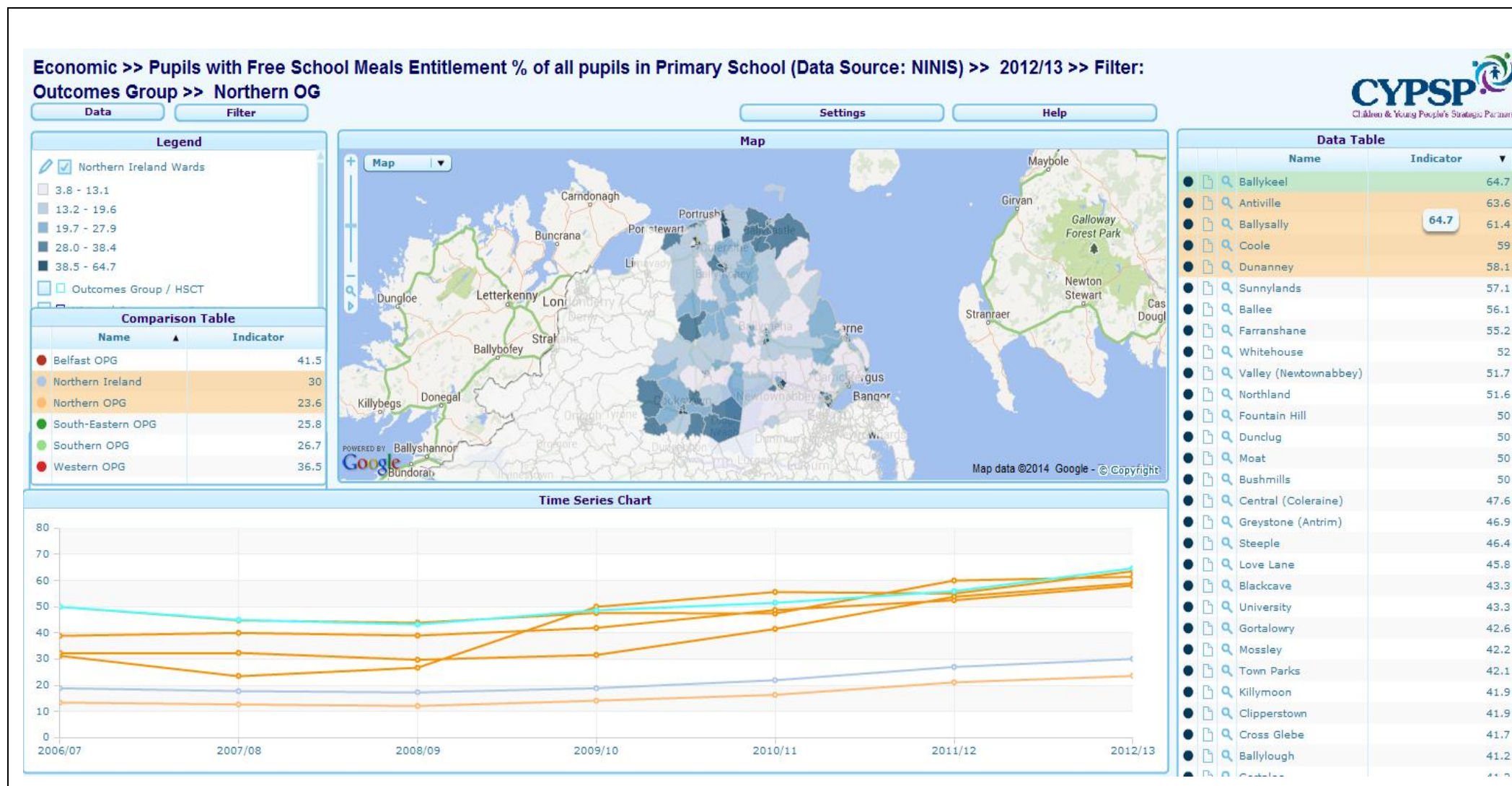

The highest 5 wards are highlighted here for the percentage of primary school pupils with free school meal entitlement with Ballykeel seeing the highest with 64.7%. The data table shows in descending order the top 20% of wards above the Northern Outcomes Group average which is depicted in pale orange on the Time Series Chart. The Northern Ireland average is the pale blue line. All areas are seeing an increase in line with Northern and NI averages. *Note: Trend lines should be read in conjunction with the data table ie highest as highlighted.*

# PUPILS WITH FREE SCHOOL MEAL ENTITLEMENT % OF ALL PUPILS IN PRIMARY SCHOOL AT 2012/13

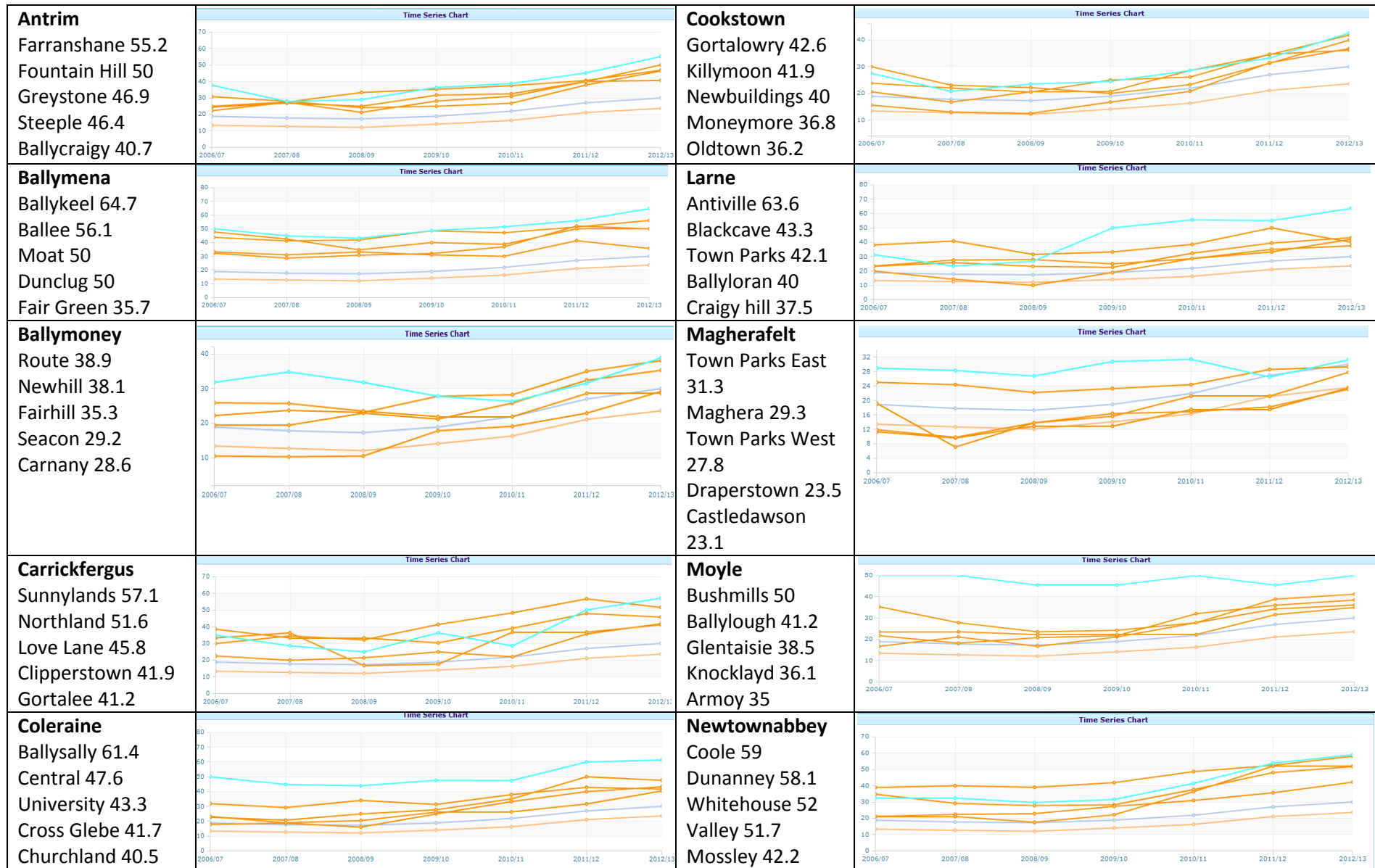

## ECONOMIC AND ENVIRONMENTAL WELLBEING

Economic >> Pupils with Free School Meals Entitlement % of all pupils in Post-Primary Schools (Data Source: NINIS) >> 2012/13 >>

Filter: Outcomes Group >> Northern OG

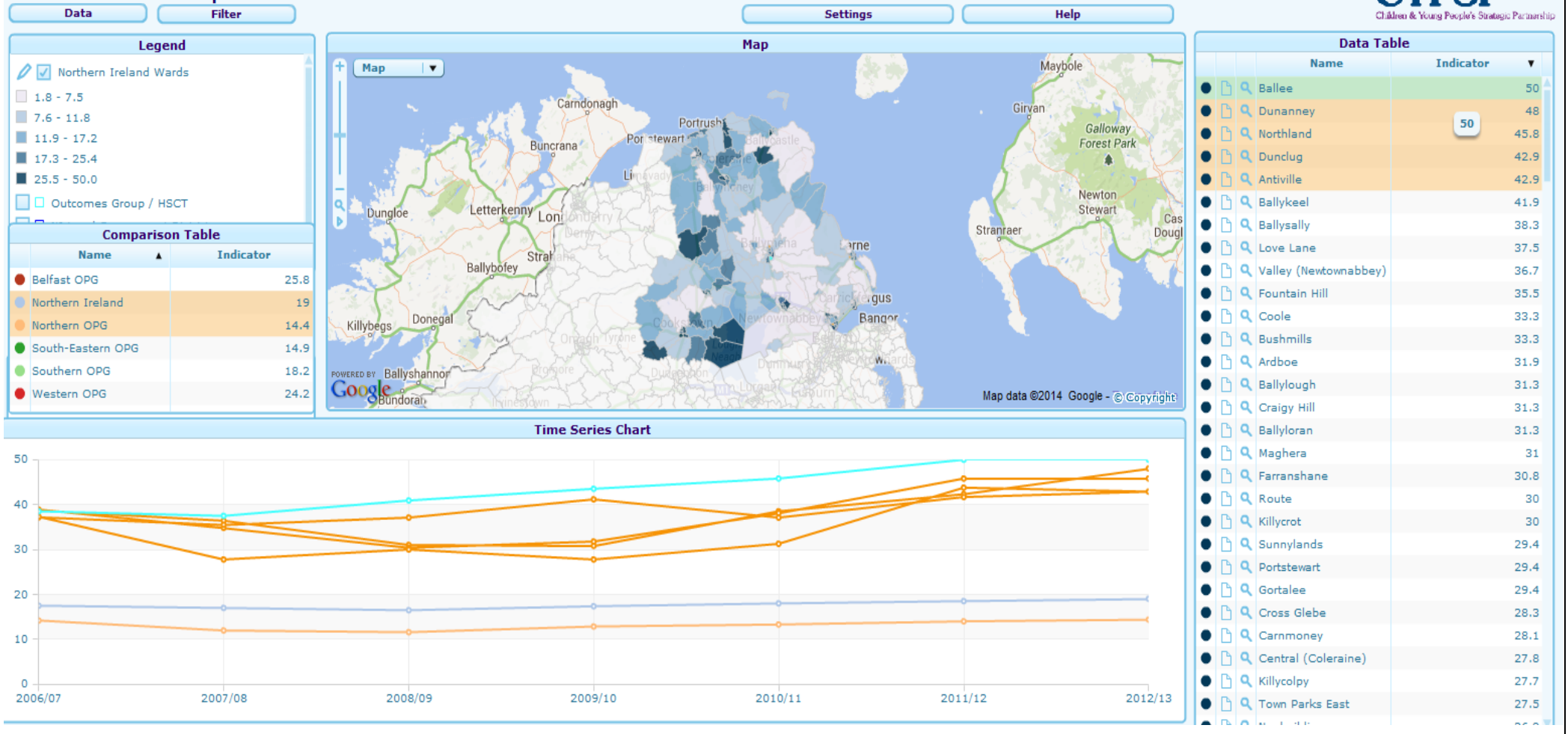

The highest 5 wards are highlighted here for the percentage of post-primary school pupils with free school meal entitlement with Ballee seeing the highest with 50%. The data table shows in descending order the top 20% of wards above the Northern Outcomes Group average which is depicted in pale orange on the Time Series Chart. The Northern Ireland average is the pale blue line. All areas are seeing an increase in line with Northern and NI averages. *Note: Trend lines should be read in conjunction with the data table i.e. highest as highlighted.*



# PUPILS WITH FREE SCHOOL MEAL ENTITLEMENT % OF ALL PUPILS IN POST-PRIMARY SCHOOL AT 2012/13

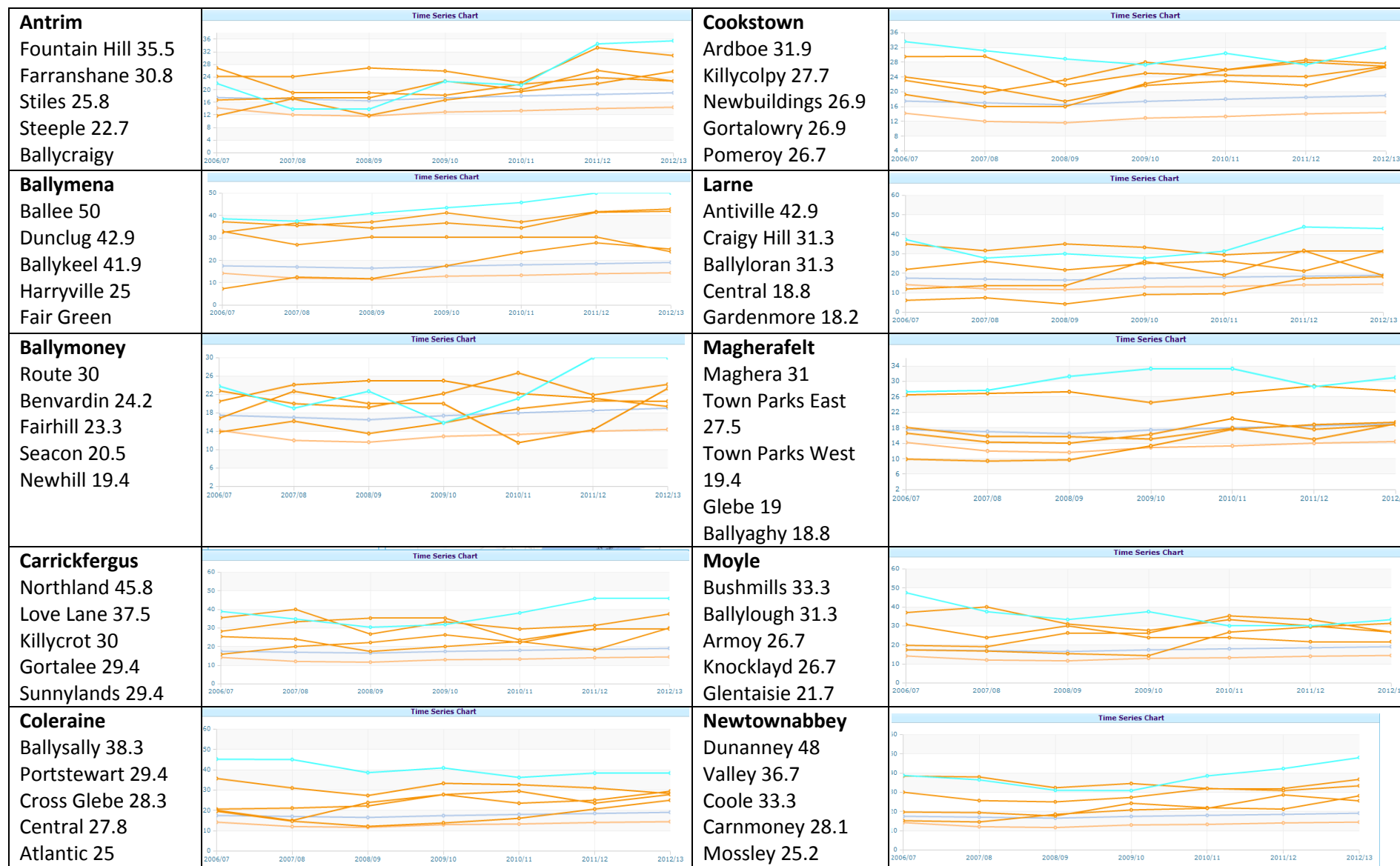



## ECONOMIC AND ENVIRONMENTAL WELLBEING

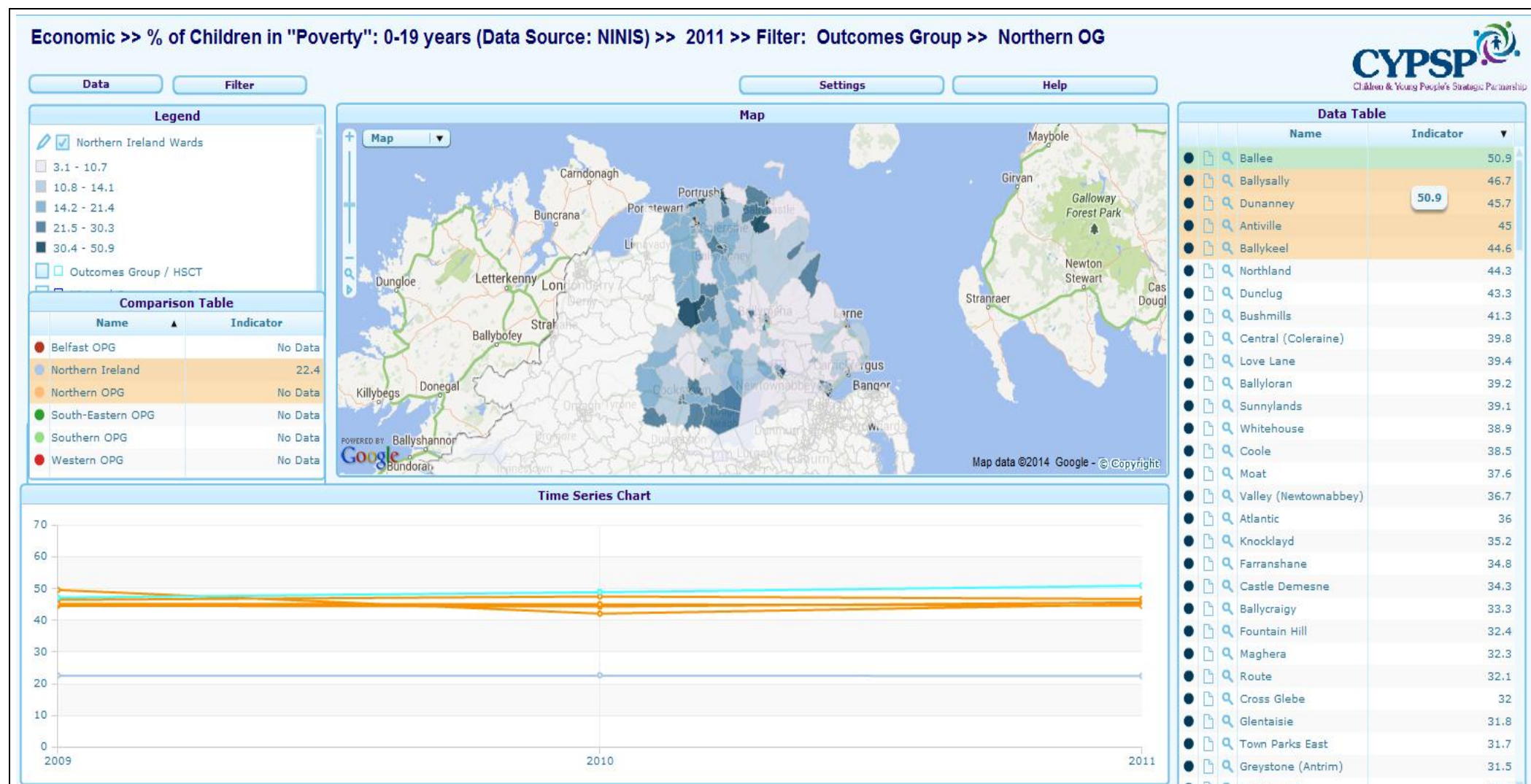

The highest 5 wards are highlighted here for the percentage of all Children and Young people living in Poverty with Ballee seeing the highest with 50.9%. The data table shows in descending order the top 20% of wards above the Northern Ireland average which is depicted in pale blue on the Time Series Chart. *Note: Trend lines should be read in conjunction with the data table i.e. highest as highlighted.*

# CHILDREN IN POVERTY 0-19 YEARS AT DEC 2011

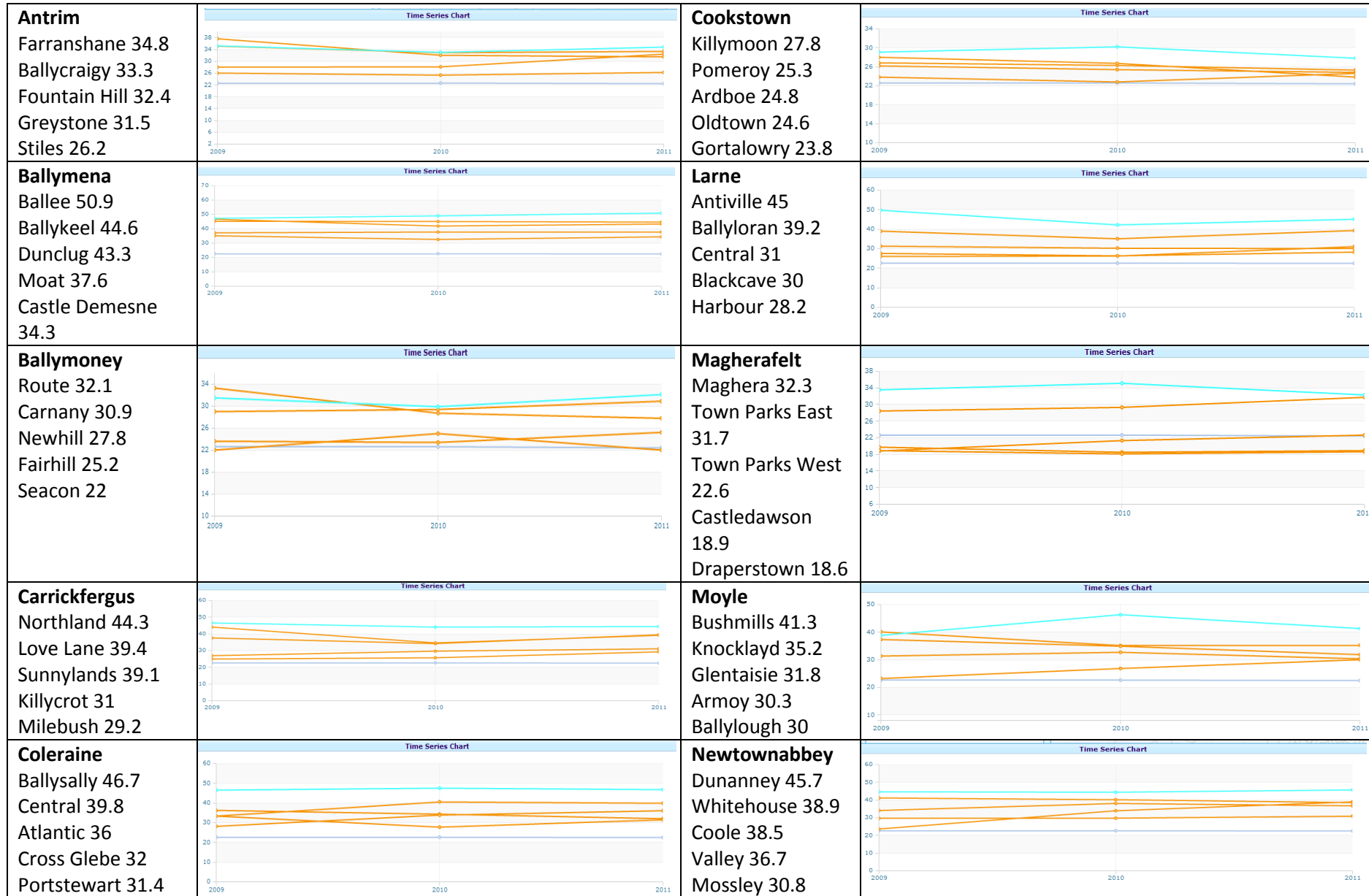

## Contact Details

For further information on indicators in your area please contact:-

Valerie Maxwell CSP Information Manager Social Care and Children HSCB Tower Hill Armagh 028 37 414602 <a href="mailto:Valerie.Maxwell@hscni.net">Valerie.Maxwell@hscni.net</a>	Yvonne Neill CSP Information Officer Social Care and Children HSCB Tower Hill Armagh 028 37 414442 <a href="mailto:Yvonne.Neill@hscni.net">Yvonne.Neill@hscni.net</a>	Shauneen Loughran CSP Information Officer Social Care and Children HSCB Tower Hill Armagh 028 37 414435 <a href="mailto:Shauneen.Loughran@hscni.net">Shauneen.Loughran@hscni.net</a>
---	--	---